SPIRE

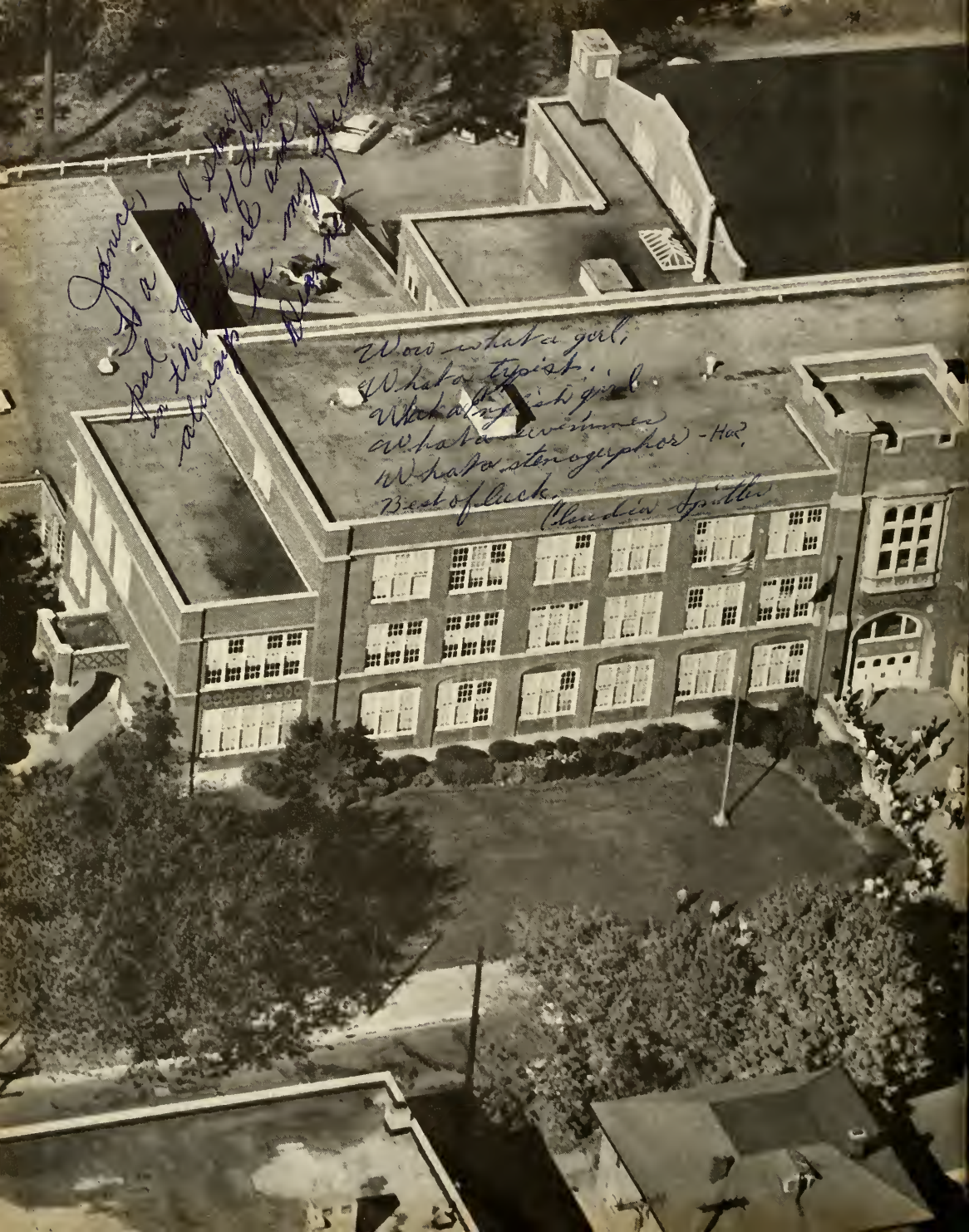
Janice,
I'm not sure
pal, but I think
in the club and you
always be my friend
Diane
Wow what a girl,
What a typist.
What a English girl
What a swimmer
What a stenographer -Ha?
Best of luck.
Claudia Spiller

GEN

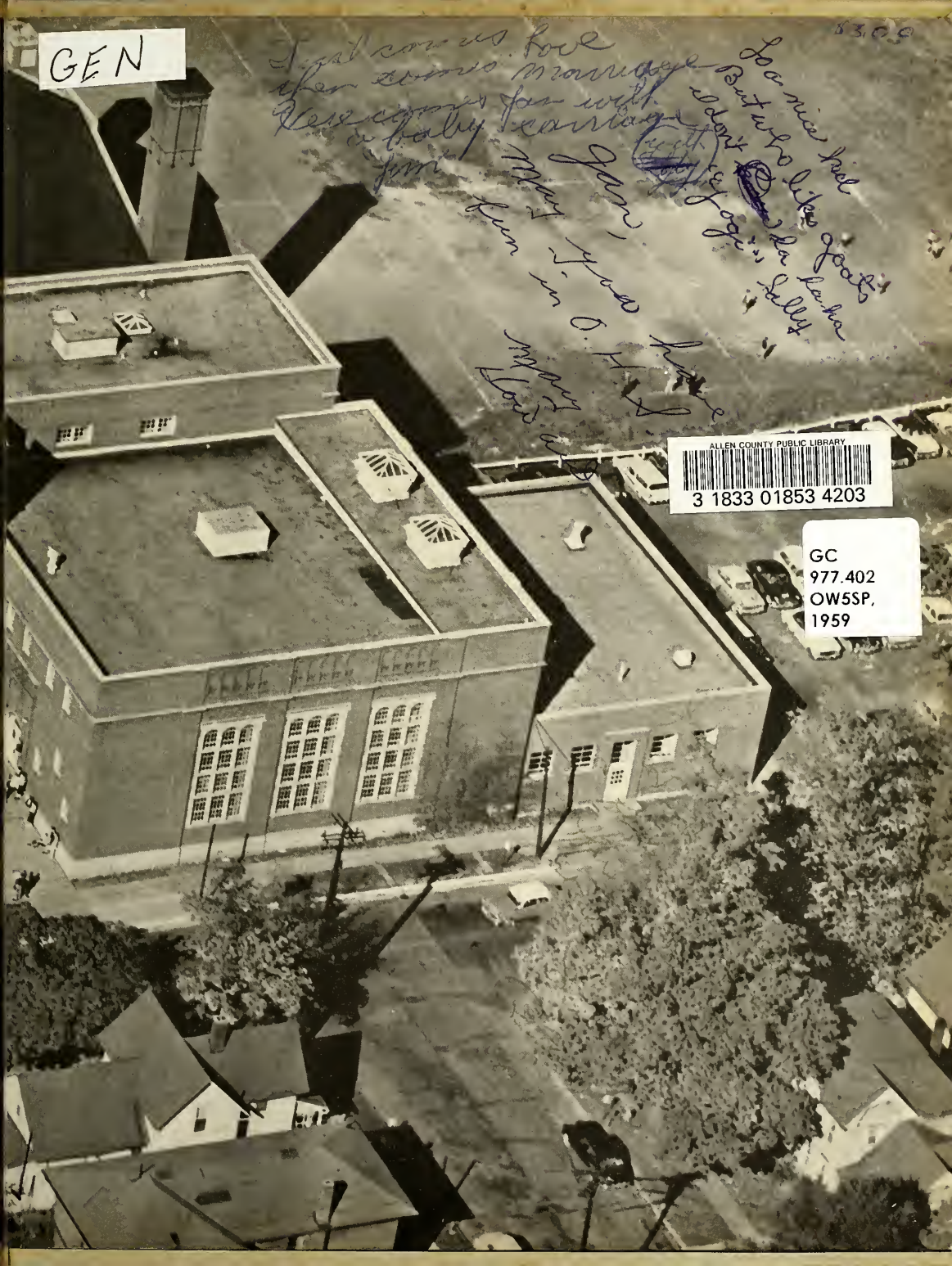

ALLEN COUNTY PUBLIC LIBRARY
3 1833 01853 4203

GC
977.402
OW5SP,
1959

Janice,
I wish you the best of luck at O.H.S.
and with him. Remember
the fun we had in Home Ec.
A friend
Marlene
"J"

"Best of Luck
Janice
Remember when
I pushed you in the
pool?
Emma Jean Hyman

Janice
Best of Luck
All through
school.
Betty Allen
"61"

"Good Luck
in the Future"
Judy Stanton
"61"

Janice to a
real nice girl
in the future at
Omaha High.
Thain May Fulgur

Janice,
Good luck
in typing and in
everything
Pat
Janice

Janice,
Good luck and in
everything
Carl
Janice
"61"

I guess I'll wish
you good luck also,
now and forever.
Phyll "61"

Janice,
Best of luck
in your future
at O.H.S.
Sincerely,
Mamie
Miscellaneous
Betty Ann Kerby

Janice,
Good luck to
you in your
future years
at O.H.S.
Carol Jean
"60"

Janice,
Lots of Luck
in O.H.S
a friend
Janice
"60"

Janice,
Good luck
in your future
at O.H.S.
Beth
Dorie Kerby

N. M. Prytsik - 1959

Janice,
To my best friend always.
Good luck.
with Jim.
Barbara Hutchinson

Janice Batts
Owosso High School

Best of luck to a real sweet kid.
Remember our
classes we had together.
Love,
Elaine

Best of luck
to a
Zippin' Fellow
Sandy

Janice,
Best of luck
in the future
and for always.
Donna
'61

Janice,
Best of luck
in the future
Kathy
'61

Jan:
Lots of luck
and happiness in
future.
Maria
"61"

The 1959 Spic

Owosso High School

Owosso, Michigan

Janice:
Always be such a sweet girl
as you are now.
May God bless and keep
you. I hope we can be in
your class together next
year. Love of luck,
Joann

Jan:
Good luck!
Betty Huff
"60

Janice
Good luck in
U.H.S. and with the
Boys.
Margie

Janice
Good Luck
in the future
remember bus no. 3
Virginia Ardekian
'60"

Janice -
Best of luck
to you!
Miss Perrin

Janice
When you read this
remember the times
we had in English.
Alberta Kulow

Table of Contents

Administration 12

Seniors 22

Underclassmen 42

Classes & Activities 66

Sports 90

Good Luck
Tom Cullen

Janice,
Good luck in the future years at A.H.S.
I will always remember the day were
tied our chairs together in Homemaking 10
I remember all thoughs times you hit
me and the teacher saw you and didn't
even say anything. It has been fun
setting by you hope we can get in a
study hall together so we can have ball.

Sally Jo
"62"

Jessica
Best of luck to
you in the future
I will never forget you
& remember
O. H. S. always
Jessi
"50"

Janice,
Good luck at O.H.S.
in the future. God
bless you.
Linda Gulick
"62"

Foreword

The play opens on a plot of ambition, youth, and learning. The setting is Owosso High School. The cast of characters numbers over twelve hundred students. There is a mood of casualness and friendliness throughout the drama. Photography samples the members of the cast in their varied activities and attitudes. Atmosphere is established by the tragicomical expressions of the actors and actresses. Local color is provided by the incidental and unstaged: the faculty at work, an open textbook, yell of a crowd, the slam of a locker, a bounding ball. Members of the cast revolve in a world of their own, a world of extra-curricular activities, studies, and fun. The audience for the performance is you—the reader. Let the curtain rise on a presentation of the school year 1958-59.

Janice,
Luck always
in your future
years.
Anita Janicek

The last bell rings, and quiet descends on the library and its occupants.

The Play Begins

Our play of Owosso High School 1958-59 begins; rural students decend from their buses; lockers are popular places to gather and talk, primp, and, of course, get books; and the library becomes a very important part of school life once more.

Mr. Meeson
Susan Ross Shiner
The Bad Gang of Fourth

Sue Smith and her friends gather at her locker for the final ward before the last bell.

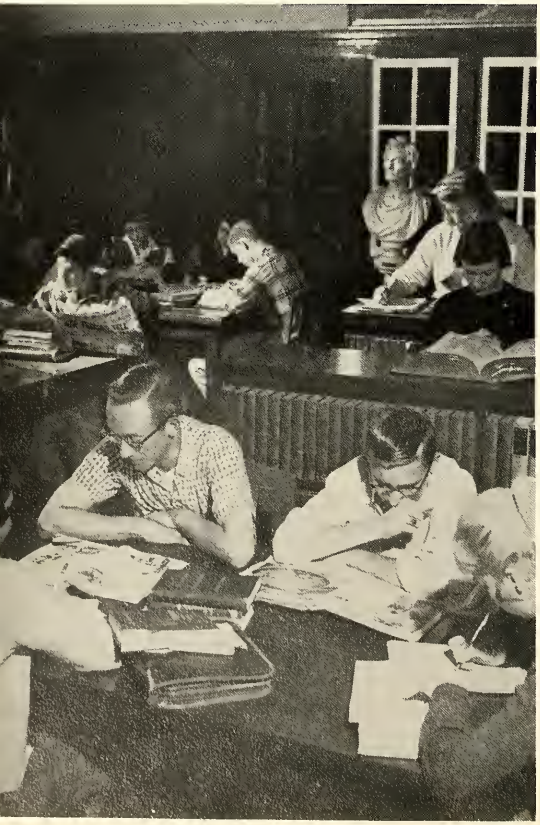

As the second bell rings, the halls are immediately flooded with students.

Mr. Blood greets the student body on the first day of the play.

Janet McAvoy reads the notices at the beginning of third hour.

Behind

Hungry students have to be fed, the halls and rooms kept clean, and help is needed to keep track of over one thousand students.

The cafeteria line fills up as the students rush from third hour classes.

Day custodians Walter Hinze and John Boyd rest on the stairs.

The office workers run errands and do other odd jobs for Mr. Blood, Mrs. Gebhart, Mr. Capitan, and the Guidance office.

The Scenes

To keep the stage clean we need janitors; they keep everything not only clean but also repaired. The bookstore sells books for learning and pleasure, and the many library workers are a help to students and faculty.

Nancy Confer gets ready to do practice driving in one of the driver training cars. Lisle Abrams, Driver Training Teacher.

Night custodians Lucian Gregoricka and Karl Lyter.

Mrs. Boulee takes over for Mrs. Lee in the bookstore.

LIBRARY HELP, ROW I, l. to r.: Alberta Kulow, Mary Lou Barber, June Szilagyi, Janet Bowlin, Mr. Wightman, librarian; Kathy Hall, Wanda Louch. ROW II, l. to r. John Brown, Jim McKay, Sally Creer, Beverly Moores, Rosemary Lambert, Sandy Yerian, Virginia Noe, Martie Tilson, Gorden Green.

Queen Pam and Her Court

LOVELY TO LOOK AT

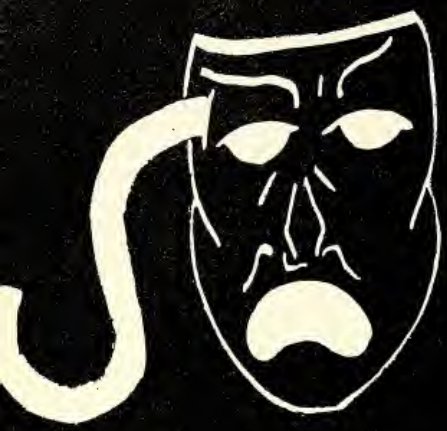

Administration

The play cannot go on without producers and directors. These are our administration and faculty. They try hard to make the play of the Owosso High students a success. A free interchange of ideas, a friendly relationship—these both help to make each performance the best. With such expert backing and teaching, the actors and actresses of Owosso High School have every chance to become successful.

Directors of the Play

MR. G. HAIDT
Superintendent of Schools

MR. C. BLOOD
Principal of High School

MRS. M. GEBHART
Assistant Principal and Dean of Girls

MRS. L. WINT
Superintendent's Office

MRS. R. OLSEN
Superintendent's Office

MISS W. NOONAN
Principal's Office

MISS E. KLINE
Principal's Office

ROW I, l to r: D. Bowman, K. Yerrick, R. Brewer, E. Schwartz. ROW II, l. to r.: G. Hoddy, B. Storrer, R. Ellis

Board Of Education

President — MR. ROBERT STORRER

Secretary — MRS. RUTH ELLIS

Treasurer — MR. EARL SCHWARTZ

Holger Andersen, Science
Ruth Andersen, Home Economics and Guidance
Russel Estes, Social Science and Photography
Margaret Began, Commercial

Hazelle Coller, English and SFIC
Phillis Conger, Art
Duane Dalgleish, Head of Agriculture and Guidance
Alfred Davis, Mathematics

Clarence Hood, Head of Social Science
Lee Hutchison, Driver's Training
Joel Lee, Head of Industrial Arts
Robert Lee, Industrial Arts

Alfred Davis, Mathematics
Hope Nevius, English and Guidance
Jan Ferrin, English
Nina Parrish, Head of Home Economics and Guidance

Marie Weatherby, Commercial and Guidance
Jack Westcott, Instrumental Music
Miles Wiedman, Industrial Arts
Wade Wightman, Librarian and Guidance

Assistant Directors of O. H. S. 1958-1959

Shutter Shy Teachers

William Allen
Robert Dingman
Athlyn Reynolds

ROW I, reading down: Lyle Bouck, Social Science and Guidance; Loren Dietrich, Science and Coaching; Wilma Lee, English; Vera Self, Latin; Bruce Wilson, Science and Guidance.

ROW II, reading down: Alfred Boulee, Commercial and Coaching; Berniece Fidler, Spanish and English; Theresa Leitch, English and F. T. A.; Howard Shandelt, Head of English and Advisor of TROJAN TRUMPET.

ROW III, reading down: Patricia Boyd, Science; Paul French, Head of Mathematics; Bentley Lenhoff, Dramatics and Debate; Marjorie Smith, Girls' Physical Education.

ROW IV, reading down: Carl Bremer, Instrumental Music; Gerald Gilbert, Vocal Music; Ray Middleton, Mathematics; Letah Stewart, Social Science and Guidance.

ROW V, reading down: Gerald Butler, Head of Commercial Department; James Green, Mathematics; John Miller, Director of Athletics; Armand Stolz, Social Science and English.

ROW VI, reading down: James Capiton, Guidance and Coaching; Raymond Hill, Vocational Agriculture; Frederick Moore, Head of Science; Mildred Sweet, English.

ROW VII, reading down: Edward Clack, Industrial Arts; Irving Holtforth, Head of Vocational Training; Kenneth Morgan, Social Science; Wilda Virt, Commercial and Guidance.

Student Guidance

Mrs. Gebhart, Head of Guidance Department

To prepare the student for his role in the play is the function of the guidance department. Sixteen teachers assist as counselors under leadership of Mrs. Minnie Gebhart, Assistant Principal. Each student is assigned a counselor for four years according to his course of study. These advisors plan with the student his course of study, help him with his failures, give him vocational information, and assist him with any personal problems upon request.

Mrs. Nevius helps June Hodge plan her schedule.

Mr. Bouck advises Bill Began about his schedule.

ROW I, l. to r.: M. Weatherby, R. Anderson, N. Parish, M. Gebhart, L. Stewart, H. Nevius, W. Virt. ROW II, l. to r.: D. Dalgleish, W. Wightman, J. Lee, J. Capitan, E. Nelson, L. Bouck, B. Wilson, R. Hill.

Vocational Guidance

Bridging the gap between the high school and the field of industry, the Co-op program offers the high school student an opportunity to earn while he learns. Over fifty students are enrolled in this program and are serving apprenticeships in many business places throughout the city.

Mr. Irving Holtforth — director of the Co-operative Training program

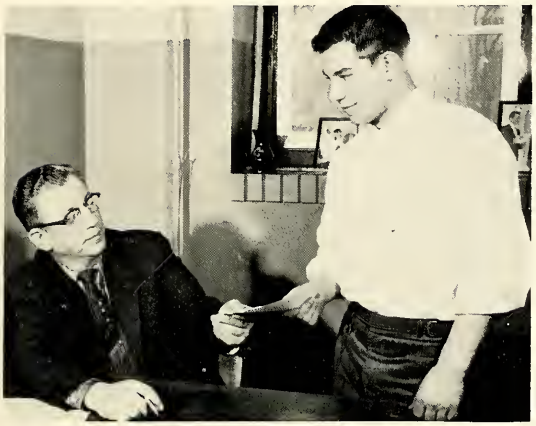

Mr. Holtforth hands Charles Berthume his working permit.

John Woodworth and Mr. Wenzlick, his supervisor, inspect the parts of electric motors at Redmond's.

These juniors and seniors spend half of the school day working in local business firms.

Student Council

President
RICK HORN

The student council has worked on many projects this year. The Annual Homecoming was a big success, the talent assembly was enjoyed by everyone, the Safety Club was recognized. A Traffic Committee worked keeping the parking lots and the main stairways clear.

Vice-President
DAVE WHITE

Advisor
MISS STEWART

Secretary
MARY VAN EPPS

Sergeant-at-arms
JERRY SOFFIN

Principal Blood measures Dave Clark for his Senior cup.

Mr. Montgomery, former biology teacher, interests budding scientists.

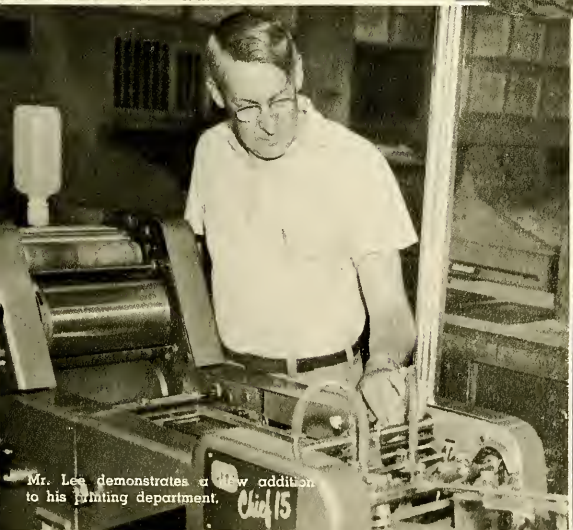

Mr. Lee demonstrates a new addition to his printing department.

Mrs. Gebhart pauses in checking the new schedules.

Seniors

The play is nearing its completion, and the call has come for the final curtain—graduation. From the wide-eyed zeal of orientation to the quiet dignity of this final scene, each student has played many varied roles. For some the play will continue through college; for others the reality of life will begin. The final act of high school is over, but the drama of life has begun.

SENIOR CLASS OFFICERS, l. to r.: Mr. Joel Lee, Advisor; Bob Davis, Vice-President; Sally Bremer, Secretary; Marylynn Rose, Treasurer; Roger Ackels, President; Mrs. Hope Nevius, Advisor.

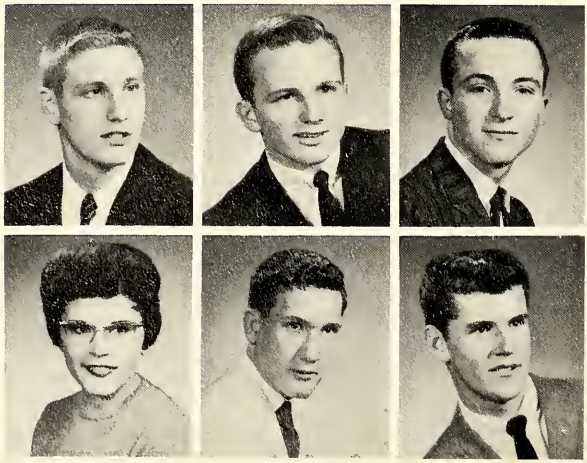

JOHN G. ABRAMS
Jr. & Sr. Play Comm., Hi-Y, Pep Club, Prom Comm., Intramural Sports

ROGER LEE ACKELS
Soph., Jr., Sr. Class Pres., Freshman Class Vice-Pres., "O" Club, Varsity Wrestling, Student Council, F. F. A.

WADE ALDERMAN
J. C. L., Co-op

ELLEN M. ALEXANDER
G. A. A.

CALVIN ALLEN
Intermural Sports

MERLE ALLEN
Boys' Chorus, F. F. A.

MARJORIE E. ANDERSON
G. A. A. President, Band Majorette, Jr. Play Cast, Sr. Play Comm. Chairman, Blue Triangle, Wolverine Girls' State Delegate

SIDNEY MARIE ARCHER
Spanish Club, Sr. Play Comm.

LEONARD ASH
"O" Club, Varsity Football, Track, Intramural Swimming, Co-op

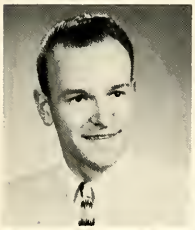

GEORGE E. ATKINSON
Starduster, Choir, Boys' Charus, F. F. A.

BETTY AUSTIN
Hall Patrol, Office Work

PATRICIA A. AUSTIN
Girls' Sextet, Sr. Play Comm., Prom Camm., A Cappella Choir

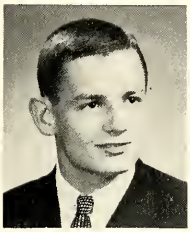

LINDA BARBER
G. A. A. Varsity Basketball, F. H. A., Ushers Club, Trojan Trumpet, Library Club, Jr. Play Comm.

MARY LOU BARBER
Ushers Club, G. A. A., F. H. A., Library Club

RICHARD BARTOS
Varsity Football, Baseball, Intramural Sports, Jr. Play Cast, "O" Club, SPIC Advertising

BARRY BATES
Intramural Sports, Football, Band

JANET WARD BATES
Co-op, Girls' Chorus

JAMES W. BENDES
F. F. A.

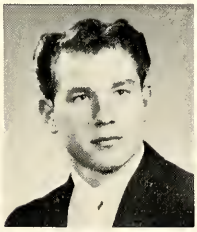

LINDA CAROL BENNETT
Spanish Club Officer, Jr. Play Comm., Future Teachers' Club

CHARLES W. BERTHUME
Football, "O" Club, Intramural Sports

JANIS BISHOP
Jr. & Sr. Play Cast, G. A. A., Blue Triangle, Pep Club, Jr. & Sr. Reception, Sr. Prom Comm.

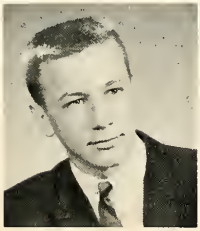
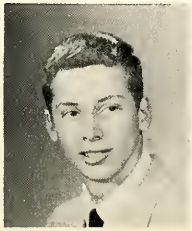
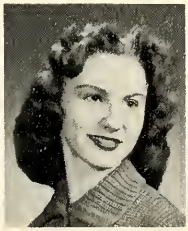

ROGER BITTELL
Sr. Play Cast, Track, SPIC Salesman, Prom Comm., Student Council, Jr. Play Comm.

JACK L. BLISS
"O" Club, Track, Intramural Sports, Prom Comm.

KAROLYN BOHATY
A Cappella Choir, Sr. Prom Comm.

SALLY C. BREMER
Queen's Court, Latin Club Pres., Jr. & Sr. Play Cast, G. A. A., Band - Co Drum Major & Student Director, Sr. Prom Comm.

SHARON MAY BREWER
Co-op

STEPHEN E. BRIGHAM
Hi-Y, Baseball, Spanish Club, Jr. & Sr. Play Comm., Prom Comm.

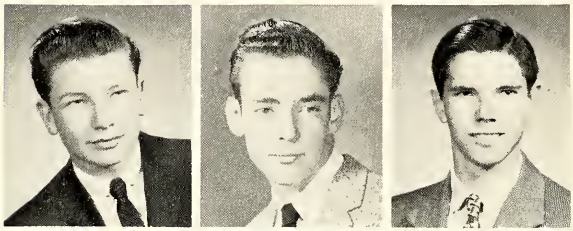

KENNETH BRONSON

JOHN BROWN
Library, Latin Club

TERRY T. BROWN
Varsity Basketball Manager, Hall Patrol, Cafeteria

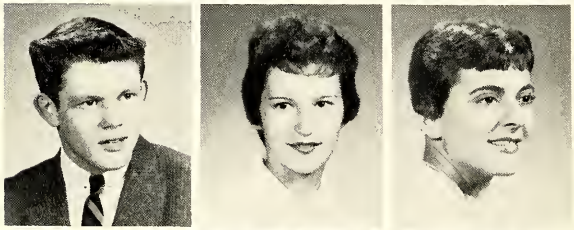

EDWARD BRUSH
Intramural Sports, Jr. Play Comm., Band, Prom Comm., Latin Club, J. V. Baseball

JOANN M. BUCSI
Student Council, Sr. Play Comm., Office Work, Co-op, Sr. Prom Comm., Pep Club

SUSAN BUSHALA
Jr. Play Prompter, Sr. Play Student Director, G. A. A. Treas., Blue Triangle Treas., Band, Prom Comm.

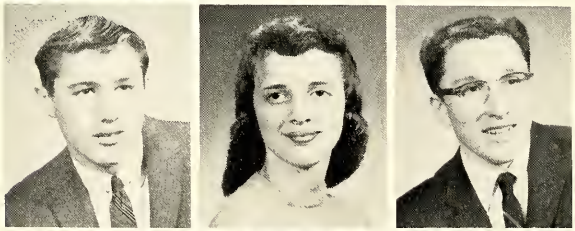

BILL COLLARD
Intramural Sports, Track, Wrestling, Sr. Prom Comm.

CAROL L. CARPENTER
A Cappella Choir, G. A. A., Future Nurses Club, Co-op, Blue Triangle, Jr. Play Comm.

JAMES CASTEEL
Intramural Sports, Football, Basketball, Pep Club, Jr. & Sr. Play Comm., Prom Comm.

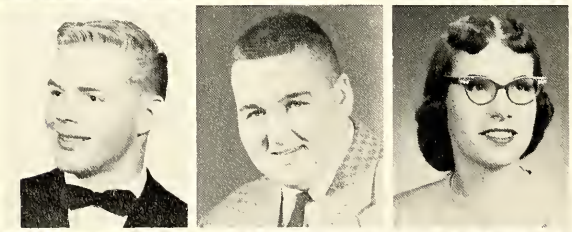

RON CHAMBERLAIN
Football, Wrestling

DAVID W. CLARK
A Cappella Choir, Hi-Y, Trojan Trumpet, SPIC Advertising, Sr. Play Comm., Prom Comm.

JOYCE ANN COMPTON
Girls' Chorus, Student Council, Pep Club, Co-op

HERB CONFER
F. F. A.

CAROL CONNOR (TOOLE)

MARTHA T. CONNOR
G. A. A., Pep Club, SPIC, Prom Comm., Girls' Chorus, Silver Triangle

CLAUDIA COOLEY
J. C. L. Secretary, Jr. & Sr. Play Comm., Prom Comm., SPIC, Office Help, Jr. & Sr. Reception

BEVERLY ANN COOK
Debate, Trojan Trumpet, Latin Club, Sr. Play Comm., Sr. Prom Comm., G. A. A.

JAMES L. CRAIG

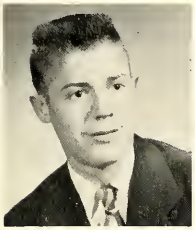
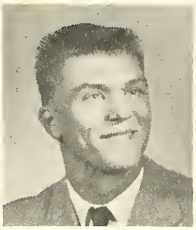

DERRICK K. CRUTTS

ROBERT CUDNEY
F. F. A., Wrestling

BETTY ANN CUPAL
Girls' Glee Club, Co-op, Pep Club

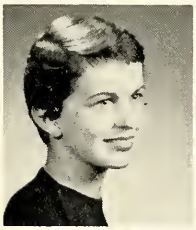

MARLENE DALGLEISH
Co-op, Spanish Club Treas., Jr. & Sr. Tea, Jr. Play Comm., Sr. Play Comm., Prom Comm.

ROBERTA DANN
Student Council, Jr. & Sr. Play Comm., Silver & Blue Triangle, G. A. A., Office Work, Trojan Trumpet

ARLENE DAVIS
G. A. A., F. H. A., Girls' Chorus

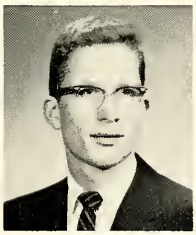

CAROLYN MAE DAVIS
Silver Triangle, G. A. A., Future Nurses Club

ROBERT E. DAVIS
Drum Major, Hi-Y, Latin Club, Trojan Trumpet Sports Editor, Jr. & Sr. Play, Jr. & Sr. Class Vice-President

DUANE DeFRENN
F. F. A. Secretary, F. F. A. Reporter, Intramural Sports

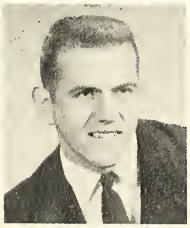

DEAN DeFROSCIA
Football, Tennis, Intramural Sports, Prom Comm., "O" Club, Jr. Play Comm.

JUDITH ANN DODGE
Ushers Club

GERALD ECKMYRE
J. V. Football, J. V. Basketball, Intramural Sports

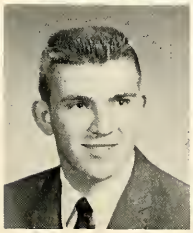
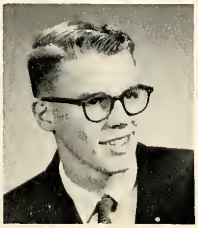
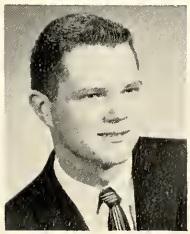

JAMES H. FLOATE
Co-op, Band, Hi-C

THOMAS G. FOOKES
Latin Club

BILL FRANCIS
Jr. Play Cast, Sr. Play Stage Manager, Jets Club, Hi-Y Club Secretary, U. N. Representative, Sr. Prom Comm.

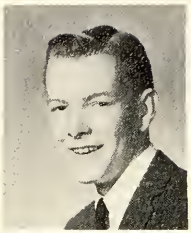
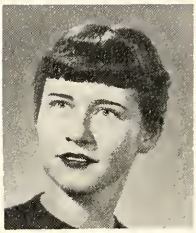

LESTER FRANCIS
A Cappella Choir, Tennis, "O" Club, Sr. Prom Comm., Co-op, Boys' Chorus

GLORIA FREDRICK
Band Majorette & Secretary, Blue Triangle Secretary, Latin Club Treasurer, Trojan Trumpet (News Staff), Student Council, Jr. Play Student Director

YVONNE S. FREEMAN
F. H. A. Treasurer, G. A. A. Basketball, Intramural Sports, Band Ensemble, F. N. A., Hi-Jinks

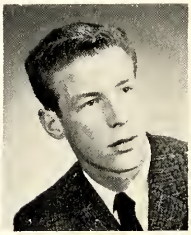

DORIS J. FREZON
Band, Sr. Play Comm., Intramural Sports, Co-op, Library Work, Pep Club

JANET L. FRITZLER
G. A. A., Girls' Chorus, Jr. & Sr. Reception, Pep Club, Co-op

GERALD GALESK

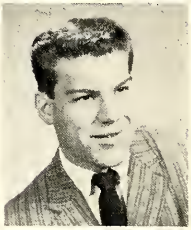

KATHERINE GALESK
F. H. A., Office Work

JOAN I. GARDENER (HOLDEN)
A Cappella Choir, Jr. & Sr. Reception, Sr. Play Cast, Future Nurses Club, Sr. Prom Comm.

LARRY GIMM
Varsity Football, "O" Club, Intramural Sports, Baseball, Basketball

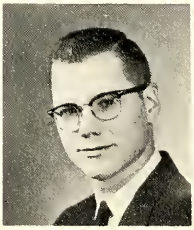

YOLANDA GIUDICE
G. A. A., Jr. & Sr. Reception, Sr. Play Set Comm. Chairman, Jr. Play Comm., Sr. Prom Comm., Office Work

IVAN H. GRAHAM
Latin Club, Football, Hi-Y

GORDON DAVID GREEN, JR.
F. F. A., Library Work

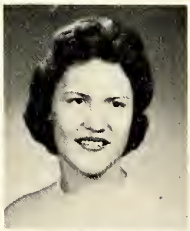

GWEN GREENE
Silver & Blue Triangle, Band Treas., Latin Club Secretary, Jr. & Sr. Play Comm., Sr. Prom Comm., SPIC Photography Editar

KAY GREENWALD
Jr. Play Cast, A Cappella Choir, Spanish Club, Trojan Trumpet, Sr. Play Comm., Future Teachers Club

NORMA JEAN GREY
Blue Triangle, G. A. A., Pep Club, Sr. Play Comm., Girls' Chorus

KENNETH GRIFFUS
Office Work, Hall Patrol, Safety Club

FRED GULICK
Sr. Play Comm., Jr. Play Cast, Latin Club, Band Officer-Vice-President, Sr. Prom Comm.

KATHERINE HAHN
Band Majorette, Jr. & Sr. Play Comm. Chairman, Silver & Blue Triangle, G. A. A., Future Teachers Club President, Latin Club

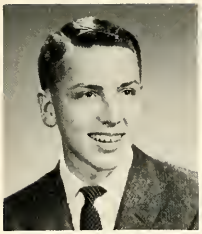

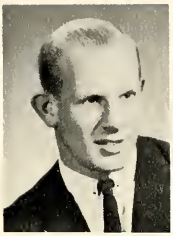

JAMES GLEN HAIDT
Trojan Trumpet Editor-In-Chief, Varsity Golf, Jets Club, Latin Club, Hi-Y, Prom Comm.

KATHY HALL
A Cappella Choir, Future Nurses Club, Latin Club, Jr. & Sr. Play Cast, Jr. & Sr. Reception, Library Club

RICHARD DEAN HANCHETT
Varsity Football, Track, Intramural Sports, "O" Club, Baseball, Prom Comm.

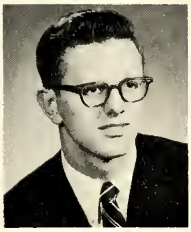

CAROL MARIE HANSEN

DAVID HARRELSON
Hi-Y President, Jr. Play Cast, Trojan Trumpet Circulation Manager, Latin Club, Prom Comm.

DON HARRIS
Intramural Sports

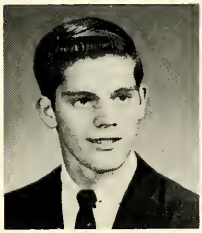

GEORGE HARRIS
Intramural Sports, A Cappella Choir, Boys' Octet, Boys' Glee Club, Track, Sr. Prom Comm.

GARY HARRYMAN
Spanish Club, Intramural Sports, Jr. Play Cast, Jr. Play Set Comm., Sr. Prom Comm., Co-op

JUDITH ANN HAWKEY
G. A. A.

KAREN HAYES
Hi-C, Spanish Club, Sr. Play Comm., Co-op, SPIC Assembly

SUE HICKS
Spanish Club, Jr. & Sr. Play Comm. Chairman, Blue Triangle, SPIC, Future Nurses Club Corr. Secretary

JAMES HILL

JANICE R. HINTZ
Hi-C, Ushers Club

JUNE MARIE HODGE
G. A. A. Bowling Manager, Spanish Club, Pep Club, Blue Triangle, Prom Comm., Intramural Sports

LARRY HORN
Co-op, J. V. Baseball, Intramural Sports

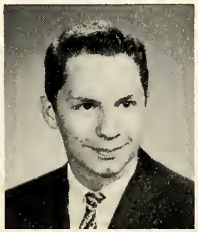

RICHARD W. HORN
Student Council President, A Cappella Choir President, Jr. & Sr. Play Cast, Rep. to Wolverine Boys' State, Boys' Quartet, Spanish Club Vice-President

ROBERT HOWE
Student Council, Jr. Play Cast, Trojan Trumpet News Editor, Latin Club Council, Stardusters, Hi-Y

MARTHA HOWELL
Hi-C, G. A. A., Ushers Club, Spanish Club, Sr. Play Comm., SPIC Assembly

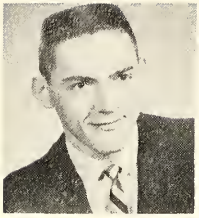

LAWRENCE L. HOZAK
Trojan Trumpet, Student Council, Jr. Play Cast, Hi-Y Sergeant at arms, Sr. Play Comm., Sr. Prom Comm.

JEFF HUDSON
Football, Wrestling, Baseball, Track, Hi-Y Pres., "O" Club

BARBARA L. HUGHES
Hi-Jinks, Girls' Glee Club, A Cappella Choir

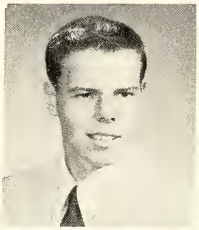

BETTY JEAN HUNT
G. A. A., Co-op, Sr. Play Comm., Prom Comm., Girls' Chorus

STANLEY E. HUNT
F. F. A., Baseball, Boys' Chorus

CAROL SUE HUTCHINSON
Hi-C

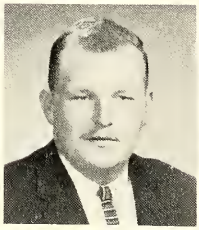
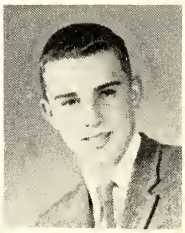

MARILYN HYGEMA
Girls' Glee Club, Co-op

ROBERT JOHN INHULSEN
Football, "O" Club, Prom Comm., Boys' Chorus

RON JANEGO
Intramural Sports, Freshman Football, Track

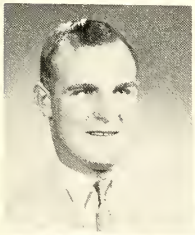
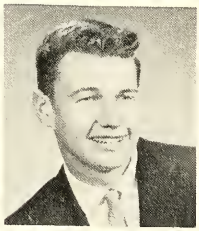

ED JANICEK
F. F. A.

HAROLD G. JENKINSON
F. F. A. President

MELVIN LeROY JOHNS
Student Council, Prom Comm., Boys' Chorus, Intramural Sports, Hall Patrol, Homecoming

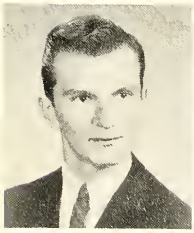
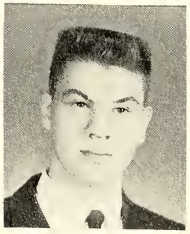
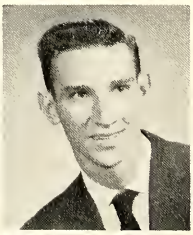

PETER M. JUNTUNEN
Intramural Sports, Prom Comm., Latin Club, Jr. Play Comm., Sr. Play Cast, Football

DUANE KEYES
Band, Safety Club, Sr. Prom Comm.

RONALD B. KLOCKZIEM
Safety Club

KAREN E. KOERNER
SPIC Girls' Sports Editor, Future Teachers Club, G. A. A., Latin Club, Sr. Prom Comm., Sr. Play Comm.

PETER J. KOTERBA
Prom Comm.

SANDRA KUSSY

MICHAEL G. LaGUIRE
Jr. Play Comm., Sr. Play Comm., Prom Camm., A Cappella Choir

PHILIP D. LaGUIRE
Jr. Play Comm., Sr. Play Comm., Prom Comm., A Cappella Choir

RICHARD L. LAHMANN
Office Help

ALBERT K. LANGDON
Intramural Sports, Football

JOYCE LANGDON
F. H. A., Girls' Glee Club, Intramural Sports

JOE LATSAY
Varsity Wrestling, "O" Club, Intramural Sports, Student Council

CAROL LATTA
A Cappella Choir Accompanist, Sextet Accompanist, Latin Club, Spanish Club Vice-President, Jr. & Sr. Play Comm., Future Nurses Club

MARY ANN LEINER
Trojan Trumpet, Ushers Club, Jets Club, Jr. & Sr. Play Comm., Office Help

DOROTHY ANN LEWIS
Office Help, Co-op, G. A. A., Intramural Sports

JOYCE ANN LINDBURG
Latin Club, Hi-C, Office Help

JOY C. LISCHEFSKI
Office Work, G. A. A., Intramural Sports, Co-op

SHIRLEY A. LOUX

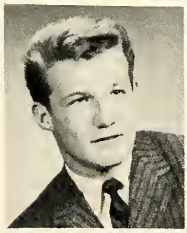
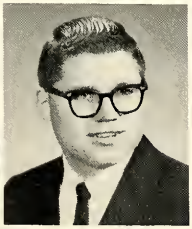
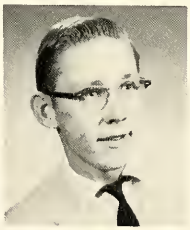

GORDON R. LOWELL
Freshman & Sophomore Class Officer, Student Council, "O" Club President, Basketball, Baseball, Jr. Play Comm.

ED LaVERN LUCHENBILL
Football, Baseball, "O" Club, Intramural Sparts, Prom Comm.

LYLE G. LUFT
F. F. A., Football, Track, Co-op, Intramural Sports

DORIS ANNE LULHAM
Hi-C, Sr. Play Comm., Office Help, Co-op

DICK MACHALA

FRANK JOE MALIK
Cafeteria

HENRY MARBLE

PAULINE M. MARSH
G. A. A., Pep Club, Prom Comm., Girls' Glee Club, Hi-Jinks, A Cappella Choir

HELEN MARTINEZ
Hi-C, Ushers Club, Spanish Club, Jr. & Sr. Play Comm., Jr. & Sr. Reception, Sr. Prom Comm.

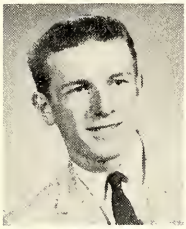
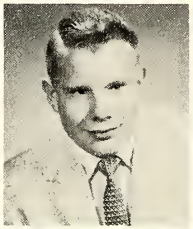

JOHN K. MATOUSEK
Wrestling, F. F. A.

TERRY MATTHEWS
Football, F. F. A., Intramural Sports, Jr. Class Treasurer

BARBARA ANN MATZKANIN
Spanish Club, Future Teachers Club, Hi-C, Jr. & Sr. Play Comm., Trojan Trumpet News Staff

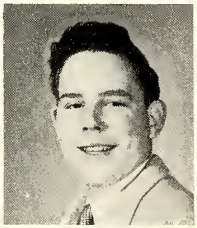

JANET MILKS
Sr. Play Comm., Sr. Prom Comm., Girls' Glee Club, Hall Patrol

CLAYTON MILLER
Ushers Club, Hall Patrol, Prom Comm., Cafeteria Work

DORINE RAE MILLER
Co-op, Hall Patrol

JUDY MILLER
Queen's Court, Cheerleader, Freshman Class Treasurer, G. A. A., Blue Triangle, Trojan Trumpet Advertising Staff

VIRGINIA LEE MILLER
Pep Club, Girls' Chorus, Hall Patrol, Sr. Play Comm., Prom Comm., Student Council

D. JOAN MILLINER
Jr. & Sr. Reception, Prom Comm., G. A. A., Latin Club, Sr. Play Comm.

LINDA MINNOCK
Jr. & Sr. Play Cast, Blue Triangle, G. A. A., Trojan Trumpet, Sr. Prom Comm., Student Council

MYRNA J. MOGG
SPIC Head Typist, Blue Triangle, Jr. & Sr. Play Comm., Sr. Prom Comm., G. A. A., Latin Club

REBECCA ANN MOILES
G. A. A. Basketball Team, A Cappella Choir, Student Council, Blue Triangle, F. H. A. Reporter, Jr. & Sr. Play Comm.

HAROLD E. MORDEN
Band, Safety Club, Tennis, Jr. Play Comm., Prom Comm., Hi-Jinks

GEORGE M. MORENO
Hi-C, Track, Band, Intramural Sports

HELEN MORENO

DON A. MORRIS
Stardusters, Trojan Trumpet, A Cappella Choir, Band, Sr. Play Cast, Boys' Quartet

MICK MRVA
Sr. Prom Comm., Intramural Sports, Baseball, Golf, "O" Club, Freshman & J. V. Football

TOBY MUDGET
F. F. A., Intramural Sports

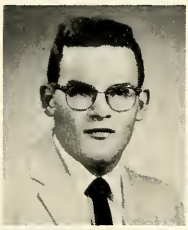

RICHARD D. NELSON
A Cappella Choir, Boys' Chorus

DONALD H. NESBIT
Wrestling, "O" Club, Intramural Sports

MARTHA M. NEWPORT
G. A. A., Intramural Sports, SPIC Assembly, Spanish Club, Sr. Prom Comm., Hall Patrol

NORM NIMMO
Football, Track, Intramural Sports, "O" Club, Basketball, Prom Comm.

NANCY A. NORTH
G. A. A., Intramural Sports, Co-op, Office Help, Jr. & Sr. Reception, Prom Comm.

LOUANNE MARIE ORLANDO
G. A. A., Future Nurses Club, Sr. Play Comm., Sr. Prom Comm.

SANDRA K. ORSER
G. A. A., Pep Club

JUNE D. ORTWINE
Pep Club, F. H. A., G. A. A., A Cappella Choir, Office Help, Hi-Jinks

MARY ANN OTTO
Girls' Chorus, F. H. A. Parliamentarian, Sr. Play Comm., Double Sextet

ANNE P. PAPANEK
G. A. A., Intramural Sports, Future Nurses Club

MILDRED M. PAPANEK
Co-op, G. A. A.

GARY L. PASSMORE
"O" Club, Football, Intramural Sports, Latin Club, Track

CAROL JEAN PASSOW
F. H. A., G. A. A., Pep Club, Sr. Play Comm., Girls' Chorus, Co-op

CARL PELIKAN
Track, Co-op

JO ANN PENNING
SPIC Business Manager, G. A. A. Basketball Team, Jr. & Sr. Play Comm., Prom Comm., Pep Club, Blue Triangle

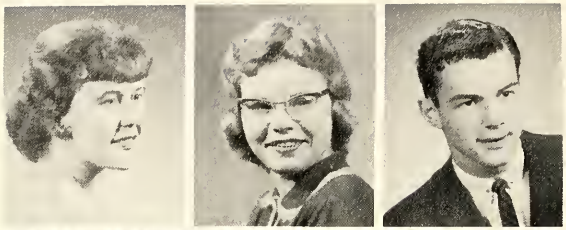

SHARON B. PETERS
Co-op, Hall Patrol, Office Help

JEANETTE MARIE PETLACH
Jr. & Sr. Reception, Latin Club, Future Nurses Club, Blue Triangle, Jr. Play Prompter, Sr. Play Make-Up Comm.

FRANK PIROCHTA
Baseball, Intramural Sports, Jr. Play Comm., Sr. Play Comm., Latin Club, Prom Comm.

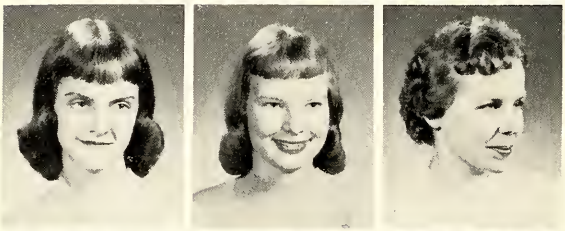

CAROLE A. PLAMP
A Cappella Choir, Latin Club, Future Nurses Club, Ushers Club, Jr. & Sr. Reception, Jr. & Sr. Play Comm.

PAMELA L. POIRIER
Homecoming Queen, Girls' Sextet, A Cappella Choir, Prom Comm., G. A. A., Jr. & Sr. Play Comm.

ARLENE M. PORTER
Blue Triangle, Girls' Chorus, Hall Patrol

SHARON A. PORTER
Hall Patrol, Co-op

SANDRA LEE POWERS
Latin Club, Office Work, Hi-C, Sr. Play Comm.

ELOISE RAGLAND
Band, Student Council, Homecoming Comm. Chairman, Latin Club, Future Teachers Club, Hi-Jinks

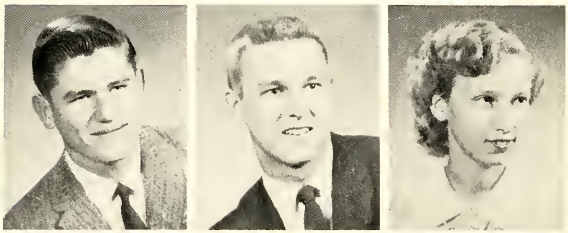

ED REPIK

GLEN MYRON REYNOLDS
Co-op, Hi-C

WILMA REYNOLDS
Cafeteria Help

PATRICIA ANN RICE
G. A. A., Latin Club, Sr. Play Comm., A Cappella Choir, Girls' Sextet

DARYL K. RICHMOND
Spanish Club President, Stardusters, Boys' State, Jr. Play Cast, Sr. Play Student Director, Solo & Ensemble

BOB RODGERS
Hall Patrol, Ushers Club, Prom Comm., Kitchen Work

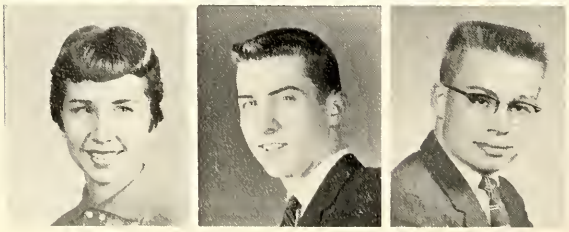

MARYLYNN ROSE
Girls' Sextet, Class Officer, A Cappella Choir, Blue Triangle Cabinet, G. A. A., Prom Comm.

DUANE ROSS
Sr. Play Cast, A Cappella Choir Vice-Pres., Boys' Quartet, Trojan Trumpet, Hi-C

JERROLD K. ROSS
F. F. A., Football, "O" Club

LYNWOOD ROWELL

WILLIAM S. ROWELL
Wrestling, Track, Intramural Sports

DUANE SAVAGE
Football, Intramural Sports, Baseball, "O" Club, Jr. Play Stage Manager

DUANE L. SCHNEIDER
Track, F. F. A., "O" Club

KARLA SCHULDT
G. A. A., Latin Club, Sr. Prom Comm., Blue Triangle, Silver Triangle, Co-op

ELLEN KAY SCHULTZ
Future Nurses Club, G. A. A.

MARILYN SCHULTZ
Spanish Club, Jr. & Sr. Tea, Jr. & Sr. Play Comm., Hi-C, Prom Comm.

NANCY SCHWAB
Latin Club, Future Teachers Club, Hi-C, Jr. Play Comm., Band

JERRY SEELHOFF
Hi-Y, Tennis, "O" Club, Jets Club, Co-op, Intramural Sports, Band

ROBERT A. SELLECK
Jr. & Sr. Play Set, Hi-Y, Intramural Sports, Track

DAVE SHATTLER
Jr. & Sr. Play Set, Hi-Y, SPIC Assembly, Tennis, Intramural Sports

NANCY SHATTUCK (HASSE)
G. A. A., SPIC, Trojan Trumpet, Jr. & Sr. Play Comm., Sophomore Class Treasurer, Blue & Silver Triangle

RICHARD H. SHELDON
Wrestling, J. V. Football, SPIC Assembly, Intramural Sports, Prom Comm.

SHARON SHELER
G. A. A., Intramural Sports, Co-op, Sr. Prom Comm., Girls' Glee Club, Library Club

JIM SHIPPEE
F. F. A., Track

MARILYN SIMISON
Co-op, Intramural Sports, Sr. Prom Comm., Girls' Glee Club, Hall Patrol

MARILYN A. SMITH
Co-op, Intramural Sports, Cafeteria Work

RONALD B. SMITH
Co-op

SUZANNE LEIGH SMITH
Trojan Trumpet, Cheerleading, SPIC, Student Council, Prom Comm., Jr. & Sr. Play Comm.

GERALD S. SOFFIN
Jr. Play Cast, Student Council Officer, Wrestling, Hi-Y, Prom Comm. Chairman, Sr. Play Comm.

BETTY SPALDING
Latin Club, Future Nurses Club, Sr. Play Comm., Prom Comm.

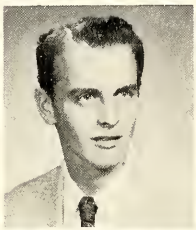

GAY SPIESS
Silver & Blue Triangle, G. A. A., Latin Club, Jr. & Sr. Play Comm., Prom Comm.

JIM SPITLER
F. F. A.

LYNDA LEE SPLAN
SPIC Advertising Editor, Blue Triangle, Jr. & Sr. Play Comm., Prom Comm., G. A. A., Latin Club

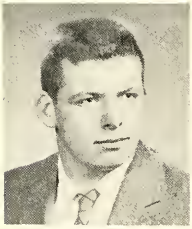

LYLE STINSON
J. V. Football, Varsity Football

IRIS STOWE (ELLIOTT)
G. A. A., Co-op, Latin Club

ROBERT A. ST. PETERS
Varsity Football, "O" Club, Hi-Y, Track, Prom Comm., SPIC Salesman

SUE STUDENKA
Future Nurses Club President and Treasurer, Latin Club, Jr. & Sr. Play Comm., Jr. & Sr. Reception

KATHRYN L. SUTLIFF

RICHARD SVARC
F. F. A.

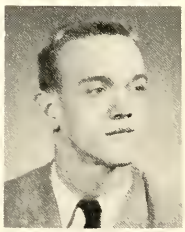

JANET ANN SURCEK
Office Work

NANCY SWANSON
Cheerleading, Homecoming Court, G. A. A., Jr. Play Comm., Sr. Prom Comm.

DONALD TAPHOUSE

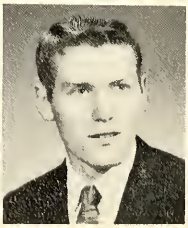

GENE TAPHOUSE
Co-op, A Cappella Choir, Track, Freshman Football, Intramural Sports, Freshman Basketball

ROBERT TEETER
Freshman Football, J. V. Football, Varsity Football, Basketball, J. V. Baseball, Intramural Sports

BEVERLY THOMPSON
G. A. A., Accompanist for Girls' Triple Trio, Double Sextet, Boys' Octet, Boys' Chorus, A Cappella Choir

RICHARD L. TURNER

MARY L. VAN EPPS
Blue Triangle President, Student Council Sec. & Treas., Jr. Play Cast, Sr. Play Comm., Prom Comm., G. A. A.

CHRISTEL VON HAHN
Exchange Student, Future Teachers Club, Blue Triangle, Latin Club, Queen's Court, Trojan Trumpet

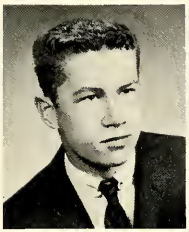

JAMES G. VAN PELT
Track, Student Council, Hi-Y, Jr. Play Comm., Intramural Sports, Sr. Play Comm.

HELEN WALLACE

CAROLINE WARNER
Hi-C President, A Cappella Choir, Spanish Club, F. H. A., Girls' Quintet Accompanist

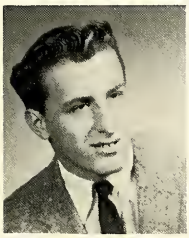

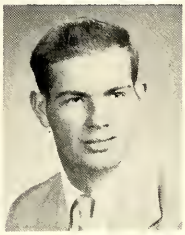

GERALD C. WASHBURN

CLARENCE WEBB
Hall Patrol, Intramural Sports, Jr. Play Comm., Jets Club President, Hi-C

RUSSELL WEIS
F. F. A., Hall Patrol

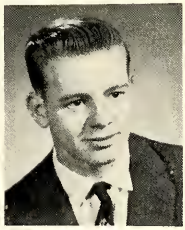

COLLEEN WETZEL
Spanish Club, Jr. Play Comm., Prom Comm., Pep Club, G. A. A.

MARY LOU WIETZKE
Future Nurses Club, Blue Triangle, Latin Club, Sr. Play Comm., Sr. Prom Comm., G. A. A.

RICHARD LEIGH WING
Safety Club, Intramural Sports

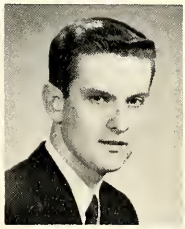

BARBARA WOLCOTT
A Cappella Choir, Sr. Prom Comm., SPIC Art Editor, Future Teachers Club Secretary, Jr. & Sr. Play Comm., Pep Club

SHARON WOODBURY
Spanish Club

JOHN WOODWORTH
Boys' Octet, A Cappella Choir, Baseball, Intramural Sports, Co-op

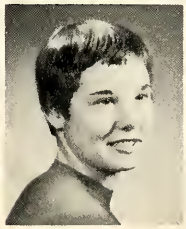

JUDITH WOODWORTH
G. A. A., Blue Triangle, Sr. Prom Comm., Jr. & Sr. Play Comm., Co-op

BETTY ANN WORTHINGTON
Hall Patrol, Girls' Glee Club, Cafeteria Help

JEAN MARIE WRIGHT
SPIC Editor-in-Chief, G. A. A. Basketball Team, Blue Triangle, Jr. & Sr. Play Comm., Prom Comm., Pep Club

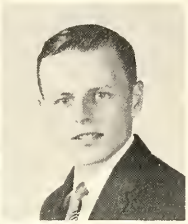

TOM WRIGHT
Co-op, Intramural Sports

JERRY YENIK
Band, Hi-Jinks, Stardusters, Solo & Ensemble, Latin Club

CAROL JANE YOUNG
G. A. A., Future Teachers Club Vice-President, Silver Triangle, Latin Club, Sr. Play Comm., Prom Comm.

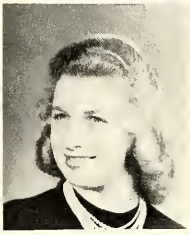
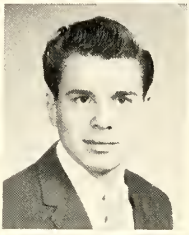

EILEEN YOUNG (ASH)
Cafeteria Help, G. A. A.

PAUL G. ZDUNIC
Intramural Sports

MAUREEN ZONGE
Office Help, Co-op, Prom Comm.

NANCY CRISTINE ZELENKA
G. A. A., Future Nurses Club, Latin Club, Sr. Play Comm., Office Help, Intramural Sports

ROSEMARY MARTENIS
Spanish Club, Future Nurses Club, Hi-C Sec. & Treas.

CARL E. MOORE
Safety Club, Intramural Sports, Jr. Play Cast, Sr. Play Cast, Track

BILL RUBELMAN
Co-op

NANCY ZDUNIC

Shutter Shy Seniors

Homecoming bonfire

WANDA AUSTIN
WILLIAM CARL BAYLISS
JAMES BISARD
LEROY CONINE
GERALDINE DAVIS
GARY L. JENSEN
SAM MEADOWS
DORIS L. MITTS (OCKERMAN)
MARGARET QUINN (PAPPAS)
KAY PINCOMB
CONNIE ROUSTON
JIM SIMPSON
JOYCE MARIE SULT
GROVER TILSON

Homecoming snake dance

Senior Honors

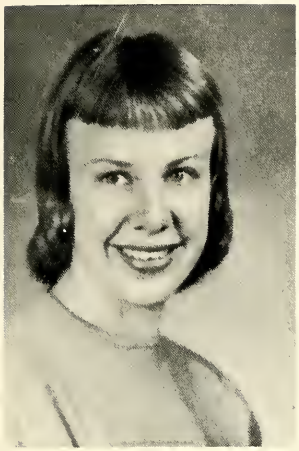

Suzanne Smith, D. A. R. Award

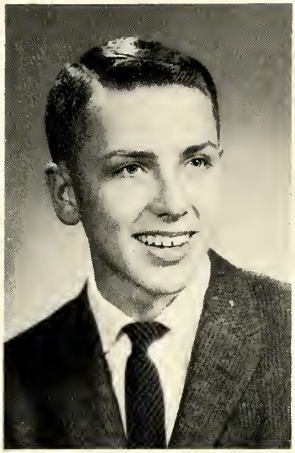

James Haidt, Valedictorian,
Average 4.000

Qualifications for membership in the National Honor Society are based on a student's leadership, character, and service to the school in addition to his scholastic achievements.

Marjorie Anderson, Salutatorian,
Average 3.969

National Honor Society

ROW I, l. to r.: S. Bremer, E. Ragland, G. Green, J. Langdon, G. Fredrick, C. Young, J. Petlach, C. Plamp; ROW II, l. to r.: C. Webb, K. Greenwald, M. Dalgleish, S. Powers, M. Anderson, L. Minnock, M. Leiner, R. Howe; ROW III, l. to r.: R. Horn, M. Mogg, C. Latta, B. Wolcott, B. Matzkanin, L. Bennett, M. Van Epps, K. Hahn, T. Matthews; ROW IV, l. to r.: B. Francis, D. Harrelson, J. Haidt, B. Davis, J. Seehoff, D. Clark, D. Richmond, G. Reynolds.

"Dream World"
Senior Prom, 1959

Honored seniors in district number 55, solo ensemble, at Mt. Pleasant

Committees

Junior play committee chairman with advisor, Mrs. Virt

Senior play committee with advisor, Mrs. Nevius

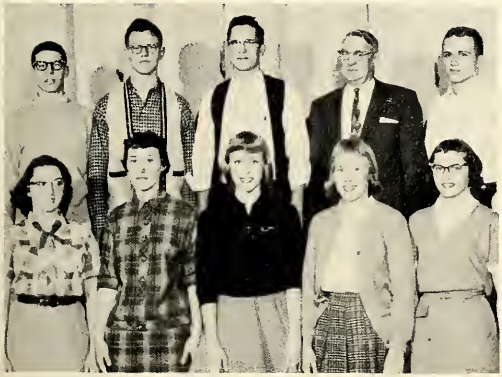

Senior prom business committee chairman with business advisor, Mr. Lee

Senior prom decorations committee chairman with decoration advisor, Mrs. Nevius

10
Scotties

Underclassmen

Every member of the theater from the call boys to the understudies looks forward to the day when he too will play the leading role. Many years of hard study and preparation on the script await him before he can assume that position. However, time passes quickly; and soon he will find a star on his door.

JUNIOR CLASS OFFICERS, l. to r.: Mike Hornus, Pres.; Pam Heath, Treas.; Sandy Bowman, Sec.; Stan Soffin, Vice-Pres.; Mrs. Wilda Virt, Advisor.

Understudies: Class of 1960

Ackels, Raderick
Alexander, Russell
Alliton, Dean
Anderson, Gail
Andrews, Louise
Ardelean, Virginia

Arnold, Carolyn
Austin, Dick
Barlage, Ron
Barnum, Jerry
Bartz, Carol Jean
Bartz, Caral Jayce

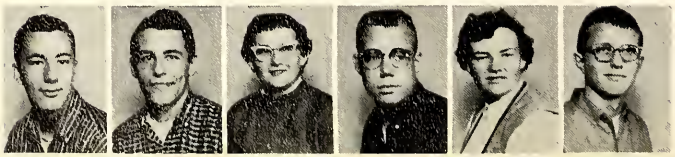

Basso, Bob
Bauer, Jerry
Beamish, Sharan
Beckert, Steven
Beebe, Jayce
Beehler, Bob

Began, Bill
Bellen, Bruce
Bishop, Jim
Bittell, Carol
Bliss, Barb
Bodary, Danna

Badary, Robert
Boles, Tom
Bowden, Jerry
Bowman, Sandra
Brichan, Jerry
Brockway, Linda

Burkhardt, Brian
Carland, Mary
Carpenter, Verne
Carter, Sue
Cermak, Pat
Chapman, Marcia

Charbeneau, Joele
Chrenko, Steve
Clum, Stan
Cobb, Ann
Colanda, John
Coleman, Judy

Collier, Barbara
Collinson, Karyn
Confer, Nancy
Cook, Carol
Craft, Careene
Crapser, Howard

Crenshaw, Carol
Crites, Leroy
Cronkhite, Jim
Curley, Diane
Curtis, Carol
Darnell, Kenneth

Davis, Ed
Dawson, Paul
Dedic, Jane
Dilley, Sharon
Dillon, Jack
Doepker, Pam

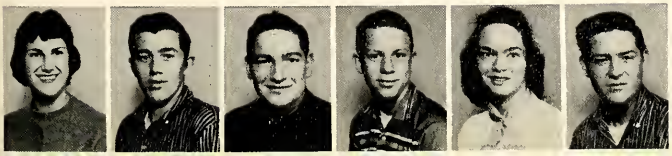

Dreuth, Judy
Drummelsmith, Dave
Drury, Jim
Dundas, Jim
Dean, Betty
Edmonds, Roger

Egglestan, Janet
Elkins, Paula
Ellis, John
Fairchild, Elizabeth
Felker, Alice
Ferman, Janice

Fershee, John
Flagg, Sandra
Forrester, Ed
Fowler, Paul
Franks, Elaine
Franks, Pat

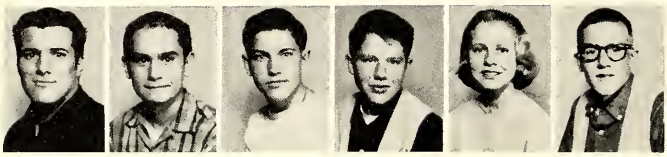

Frazier, Jahn
Furlong, Loren
Gall, David
Gallop, Pat
Gareau, Jane
Giberson, Bill

Gladden, Cathryn
Gleasure, Bill
Gauld, Larry
Grace, Pat
Graham, Marcia
Grant, Gary

Greenhae, Ellen
Grice, Lois
Grieser, Carolyn
Gulick, Karen
Gunn, Melba
Hahn, Judy

Hahn, Bill
Haner, Jahn
Hanifan, Mike
Hanzlovic, Joyce
Harkema, Jim
Harrelsan, Fred

Harris, Norma
Hathon, Gail
Hatt, Judy
Hawk, Mary
Hawkins, Janice
Heath, Pam

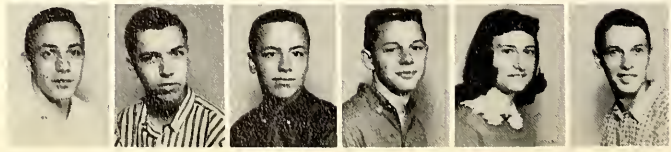

Henderson, Harold
Henley, Roy
Hesselbart, Allen
Hildebrant, Jahn
Hobart, Carol
Hodae, Art

Hodson, Barbara
Holecek, Charles
Holzhausen, Gary
Hornus, Mike
Horton, Wanda
Howe, Gary

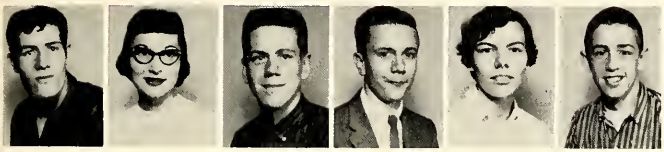

Hudson, Maynard
Hulik, Linda
Hulliberger, Allan
Hultin, Jerry
Humphrey, Carolyn
Jenkins, Chris

Johns, Carol
Johns, Carol M.
Johnson, Merry
Johnston, Sandra
Jones, Bill
Kelly, Aletha

Kent, Fred
Kimmel, Ron
King, Martha
Kingsland, Cliff
Kingsland, Ronald
Kirkman, Karen

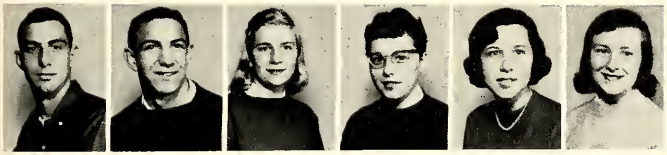

Koch, Ed
Kavick, Bob
Lacka, Barbara
Laing, Mary Jo
Lambert, Rosemary
Langdon, Sharon

Leland, Alice
Lester, Mary
Lewis, Tom
Lidle, Priscilla
Lighthill, Thomas
Lipovsky, William

Losey, Glen
Louch, Wanda
Luft, Betty
Lukas, Sharon
Mackey, John
Manke, Karl

Marks, Kay
Martinez, Bill
Matthies, Sally
McAloney, Mary Jane
McAvoy, Janet
McCalfrey, Marilyn

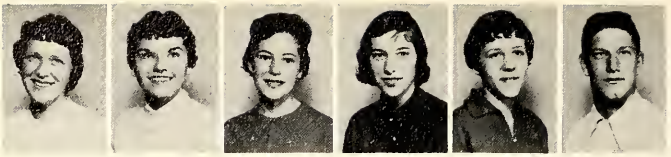

McDonald, Phyllis
McKay, Ann
Meiers, Sue
Merz, Marlene
Miller, Marilyn
Mills, James

Miner, Jim
Moores, Gerald
Moores, Peggy
Morecroft, Beatrice
Morell, Bob
Morrissey, Diana

Nash, Bruce
Newell, Charlotte
Nolph, Janice
Oakes, Phyllis
Ordway, Dick
Ossipove, Deanna

Otto, Carol Jean
Pardee, Prudy
Passow, Sue
Phillips, Beverly
Pickering, Marlene
Pierce, Larry

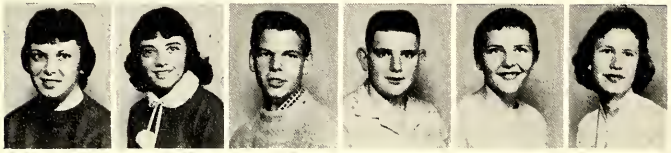

Pierson, Carol
Plume, Donna
Poirier, David
Porter, David
Porter, Marsha
Price, Lynette

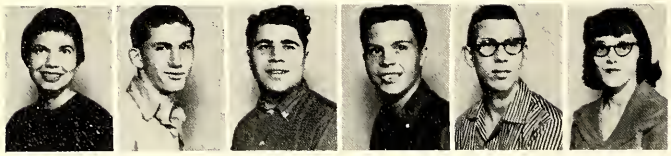

Rassicotte, Sally
Rathbun, Jerry
Raum, Donald
Reed, Ron
Reeser, Ward
Reeves, Joyce

Reichert, Diane
Reid, John
Reynolds, Ken
Robinson, Anne
Robinson, Holly
Rodgers, Joanne

Rood, Joanne
Root, Dorothea
Rourke, Mike
Sahlmark, Linda
Sater, Norma
Schad, Doris

Sheldon, Jackie
Sigalaase, Joe
Simpson, Vic
Slocum, Nancy
Smith, Don
Smith, Judy E.

Smith, Sandra
Smithgall, Carol
Soffin, Stan
Spencer, Linda
Spigarelli, Steve
Spolesnick, Bill

Stahl, June
Stelzer, Dan
Stinson, Dick
Stinson, Sandra
Stinson, Sharon
Stone, Joyce

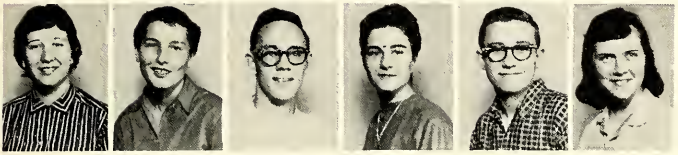

Swartz, Leanne
Sweet, Lola
St. Peters, Jack
Sullivan, Carol
Tarolli, Richard
Thompson, Delores

Tipton, Les
Tomalia, Ron
Tompkins, Patsy
Tribtelner, Barbara
Tripplehorn, Tom
Turner, Lola Jean

Twomley, Elaine
Van Pelt, Gary
Veytruba, Jim
Wachsteter, John
Walbert, Sue
Wallace, Phil

Ward, Donna
Waters, Dick
Webster, Nancy
Wetzel, Dick
White, Dave
Sturgis, Nancy

Whitesall, Gary
Wilkins, Jim
Williams, Joan
Wilson, Lynn
Wilt, Linda
Wondal, Dennis

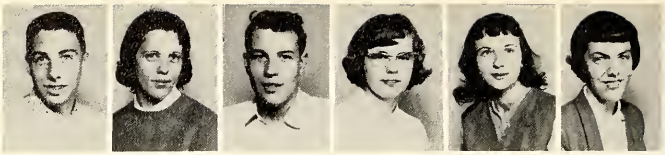

Woodbury, John
Woodworth, Carol Jane
Woolston, Jerry
Worthington, Karen
Wright, Ann
Wylie, Barb

Wysko, Janet
Wysko, Joe
Wysko, Larry
Yerian, Sandy
Zalecki, Donna
Zemla, Barbara

Weeks, Karen
Litterer, Barbara
Cromie, Barbara

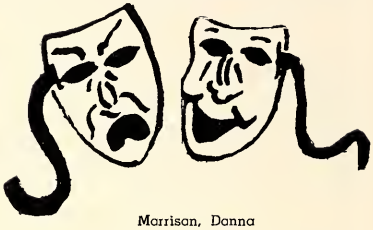

SHUTTER SHY JUNIORS
Ash, Jennie
Blunt, Robert
Brown, Howard
Dowen, John
Ford, Daniel
Harrison, Gary
Haskins, Allen
Jenago, William
Kellogg, William
Kurrle, Diane
Lamreaux, Susan
Lauback, David
Marble, Robert
Roose, Beverly
Ross, George
Ruff, Janet
Schultz, Dorothy
Shippee, Janet
Shuster, Calvin
Smith, Gary
Spencer, James
Stanick, Carolyn
Strayer, Carla
Yenik, Fred
Yerian, Albert

SHUTTER SHY FRESHMEN
Bailey, James
Broughan, Robert
Chrenka, Nancy
Cleveland, William
Cooper, James
Delay, Harold
Dyer, LaVern
Edson, Leslie
Haist, Lorene
Hall, Howard
Hartman, Diane
Howard, Carol
Inhulsen, Johanna
Ivy, Elmer
James, Robert
Johnson, Keith
Kenney, Janet
Levitski, Mary
Lingo, Eugene
Macklin, Leroy
McClish, Mary
McComber, David
McComber, Linda
McNamara, Richard
Merrill, Norma
Morrison, Donna
Neil, Patsy
Pryor, Larry
Robledo, Herman
Rohn, Maxine
Ross, Dianne
Saunders, Wayne
Shippee, Molly
Talbert, Paul

SHUTTER SHY SOPHOMORES
Alexander, Bethany
Ash, Edward
Crim, Nancy
Deboard, Thurman
Docken, Arthur
Hicks, Glen
McKay, James
McNamara, Mary
Ralph, Bob
Rappuhn, Jack
Shoemaker, James V.
Spiece, David
Stinson, Sharon
Sutliff, Jean
Willard, Walter
Worthington, Dave

SOPHOMORE CLASS OFFICERS, l. to r.: Diane Bronson, Pres.; Mike Bisard, Vice-Pres.; Janice Batteen, Sec.; Julie Ackerman, Treas.: Mr. Earl Nelson, Advisor.

"In the Wings": Class of 1961

Ackels, Roneil
Ackerman, Julie
Adams, Carol Ann
Albring, Leray
Alchin, Jim
Alderman, Paul

Allen, Betty
Anderson, Jim
Anderson, Jill
Anderson, Phyllis
Andrews, Bob
Arnold, Ruth

Ash, Eddie
Bailey, Kenneth
Baker, Glenda
Baker, Howard
Baker, Sandra
Barlage, Kay

Barnum, Jane
Bates, Janice
Batteen, Janice
Baumhardt, Nancy
Beacham, Marilyn
Bennett, Roxanna

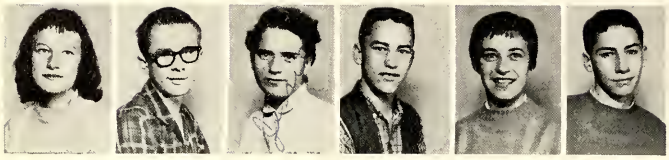

Beutler, Fran
Bigger, Jack
Bird, Florence
Bisard, Mike
Bokras, Nancy
Bompezzi, Tony

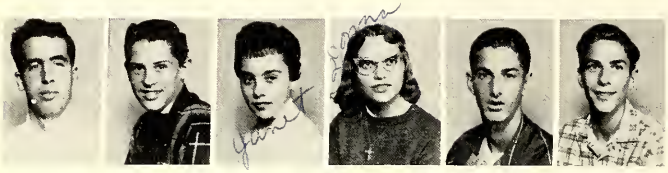

Bowles, Bill
Bourdon, Larry
Bowlin, Janet
Brault, Donna
Breidinger, Stan
Brittain, Frank

Bronson, Diann
Brooks, Barry
Brown, Jim
Brown, Mike
Brown, Ted
Buck, Raymond

Butcher, Jim
Capitan, Bill
Carpenter, Ken
Castle, Jim
Chapman, Bill
Chase, Alice Ann

Cliff, Sharon
Cohoon, Allan
Collard, Bonnie
Conklin, Janis
Cook, Delores
Cramer, Myrna

Crane, Linda
Crim, Clare
Crowder, Jim
Cudney, Linda
Cullen, Thomas
Cushman, Wayne

Dahlberg, Diane
Daley, Sharon
Davidson, Philip
Delaney, Gary
Denike, Arthur
Dennison, Carol

Dickerson, Jim
Dickerson, Sandy
Dilley, Shirley
Dillon, Kathy
Dinaso, Tony
Cameron, Janice

Condra, Mildred
Debereaux, Kathy
Doepker, Bob
Eckmyre, Larry
Elwell, Bob
Emmert, Reginald

Fagan, John
Fairchild, Donna
Farley, Mary
Fauth, Kenneth
Feetham, Don
Finn, Ina

Ford, Gary
Foresman, Patricia
Frederick, Billie
Fromm, Judy
Fuller, Barb
Gall, Pat

Gibson, Bob
Gladden, Rebecca
Gleason, Sharon
Goodwin, Sandra
Gorte, Mike
Granger, Elaine

Haak, Marilinda
Haase, Herb
Hain, Sally
Hall, Bill
Harrelson, Tom
Harris, Anthony

Hart, Lois
Hasse, Harold
Hasse, Jean
Hathon, Lee
Hatt, Ron
Eldridge, Josephine

Hayes, David
Henderson, Barbara
Hier, Erwin
Hildebrant, Noreen
Hill, Janice
Hofacker, Melba

Holland, Bill
Holzhausen, Brenda
Hoose, Dave
Hoose, Patricia
Hoover, Doug
Horsley, Carol

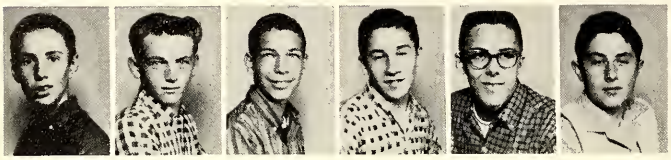

Horton, Bill
Howard, Lyle
Howe, Fred
Howell, Lea
Hozak, Rudy
Huber, Gary

Hudson, Alice
Hudson, Karen
Hunt, Barbara
Hunter, Welton
Ivankovich, Liz
Jackimiec, Janice

Jakus, Sue
Janego, Don
Janego, Karen
Jenc, Janice
Jenkinson, Mary Ann
Jennings, Constance

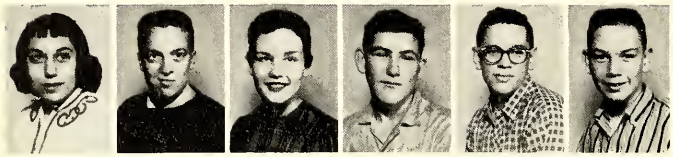

Jahns, Jean
Jones, Garald
Janes, Judy
Johnson, Dan
Kelly, Bill
Kennell, Don

Kenyan, Maxine
Kenyan, Penny
Kerby, Margie
Keves, Shari
Kimmel, Bernard
Kimmel, Sharon

Kindelsperger, Kay
Kipfmueller, Kay
Klabak, Eugene
Klockziem, Tom
Koppa, Donald
Kulow, Alberta

Kussy, Pat
Lahmann, Michael
Law, Bonnie
Leavitt, Shirley
Leiner, Anita
Leland, Burt

Lemunyon, Darlene
Leonard, Ron
Levitski, Sharon
Lewis, Sharon
Loachridge, Mary
Lotridge, Marsha

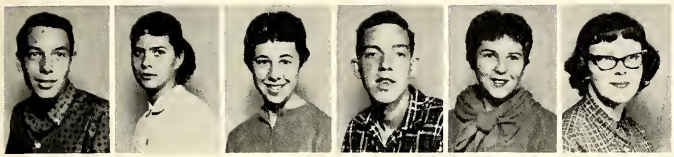

Loynes, John
MacDonald, Edna
Malz, Carol
Martenis, Gary
Massie, Sandie
McCall, Marcia

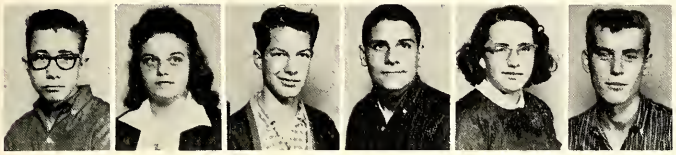

McCall, Jeff
McCaslin, Diane
McCollum, John
McGinn, Jim
McNeal, Doris
Metzger, Paul, Jr.

Mlynek, Rose
Mollema, Bill
Moores, Beverly
Morena, Olivia
Mracna, Albert
Mudget, Terry

Nelson, Marty
Newell, Mike
Nolph, Sally
Norman, Janice
Ochodnicky, Tom
Ockerman, Dick

O'Canner, Pat
Ordway, Allen
Orlando, Janet
Paperfuss, Sally
Pate, Pamela
Patten, Diane

Pearce, Lori
Perrin, Shirley
Phillips, Bertha
Phillips, Bonnie
Pitt, Francis
Price, Bill

Purves, Janet
Pyke, Anita
Quick, Linda
Ragland, Elaine
Rainey, Barbara
Rappuhn, Ed

Rappuhn, Jack
Rathbun, Joe
Rigoulot, Jill
Robinson, George
Robledo, Antonio
Rodgers, Glora Ann

Rodgers, Gloria May
Rossell, Judy
Rundell, Larry
Russell, Virginia
Sater, Bob
Salander, Guy

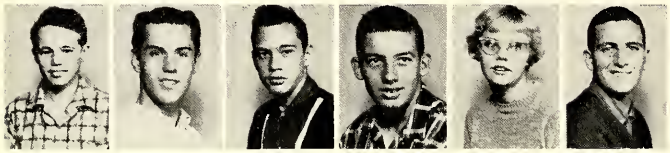

Schaufele, Frank
Schautz, Robert
Schiebner, Richard
Schneider, Ron
Schultz, Blondie
Schultz, Gary

Schultz, Taffy
Schwab, Charlene
Schwark, Sybil
Schwartz, Jerry
Scallon, Larry
Seelhoff, Carol

Selleck, Randy Sue
Senk, Jean
Seward, Sandy
Shattuck, Marcy
Shelp, Gordon
Shier, John

Shoemaker, Jim
Shumaker, John
Skinner, Carol Lee
Skutt, Beckie
Smith, Grace
Smith, Judy K.

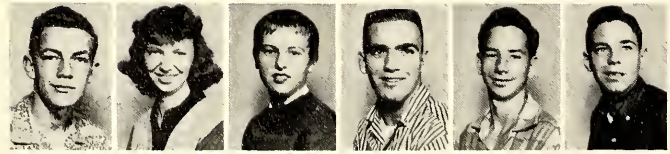

Smith, Ronald
Smith, Rosemary
Smith, Sherry
Smith, Tom
Snell, Richard
Snyder, John

Spaleny, Elaine
Spenser, Charles
Spitler, Claudia
Spitler, Jack
Spitler, Orren
Spitler, Ruth

Stanton, Judy
Stimson, John
Stodola, Paula
Stowe, Rance
Sutliff, Gary
Sutliff, Sandy

Snyder, Ken
Szilagyi, June
Tattersall, Carlita
Taute, Karla
Tew, Lois
Tilson, Martie

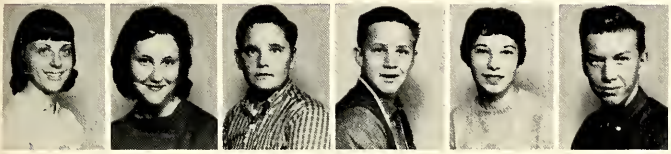

Tarrey, Norine
Turner, Carol
Tweety, Jim
Tyler, Gary
Vandenberg, Pat
Van Horn, Richard

Van Over, Roy
Van Wormer, Janice
Vogl, Janet
Vosburg, Ann
Wagner, Bob
Wahl, Thomas

Waters, Sandy
Watson, Mike
Webster, Bob
Weersing, Jon
Wennell, Karen
Wiggel, Emma Jean

Weitzke Paul
Wildermuth, Ann
Wilson, Ron
Wiltse, Linda
Wing, Leroy
Woodworth, Janet

Worthington, Walter
Wriggelswrth, Fay
Wright, Marylin
Wright, Ruth
Zack, Nancy
Zsigo, Ernie

FRESHMAN CLASS OFFICERS, l. to r.: Yvonne Bodary, Sec.; Glen Passow, Vice-Pres.; Sandra Bourdon, Treas.; Joan Rassicotte, Pres.; Mr. Raymond Hill, Advisor.

Call Boys: Class of 1962

Alexander, Janet
Allen, Janice
Allen, Margery
Allen, Richard
Ash, Arthur
Ash Nickey

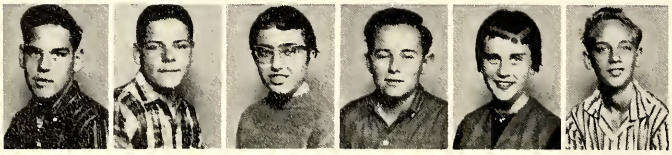

Hathon, Lee
Balcom, Ron
Banghart, Janet
Basso, David
Beamish, Shirley
Bearup, Malcom

Beattie, Sue
Belmer, Jim
Bennett, Kathleen
Blanchett, Bill
Bock, Carol
Bodary, David

Bodary, Yvonne
Bohaty, Donna
Bourdon, Sandy
Bowman, Larry
Bratton, Gene
Brayshaw, Kay

Brenaman, Paul
Brewer, Dallas
Bridges, Clara
Bridges, Ella Lou
Brinkley, Linda
Brackway, Gary

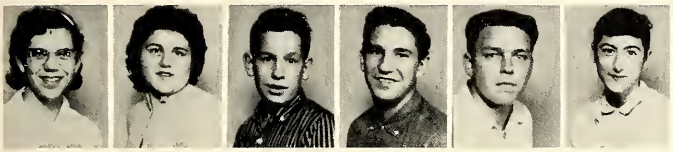

Brown, Margaret
Brown, Phyllis
Brown, William
Bucsi, Jerry
Burton, Jim
Callard, Leona

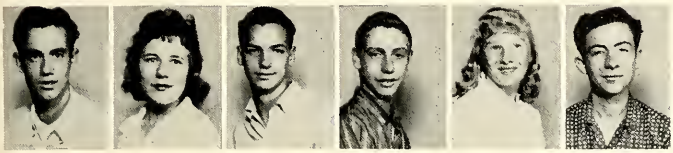

Callard, William
Campbell, Janice
Case, Tam
Chase, Gary
Chesler, Janet
Chrenko, Allen

Clapp, Karen
Clover, George
Coleman, Sharon
Collard, Tom
Conger, Sherry
Canine, Richard

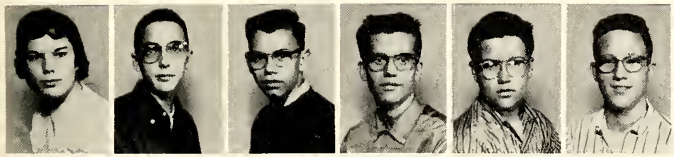

Cook, Donna
Cook, Jonas
Carcaran, Dave
Corey, Marlan
Corner, Daug
Coy, Doug

Coy, Jeff
Crawford, Sandy
Creer, Sally
Crites, Lloyd
Crim, Deanna
Cromie, Mary Ann

Crooks, Dick
Curtis, Jean
Dann, Jim
Davis, Beverly
Davis, Gary
Davis, Judy

Davis, Milton
DeBoard, Herma
Denike, Richard
Dennis, Bonnie
Drexler, Bob
Drexler, York

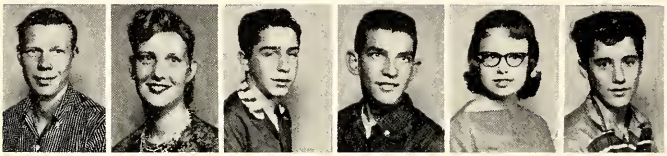

Duntley, Jim
Eckerle, Karolyn
Edson, Less
Elton, Ray
Emans, Diane
Fagan, Fred

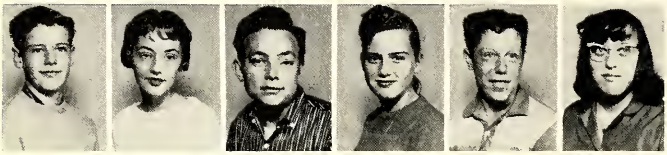

Fershee, David
Fickies, Sandy
Fitzgerald, Bill
Forrester, Johnell
Frederick, James
Freeman, Margaret

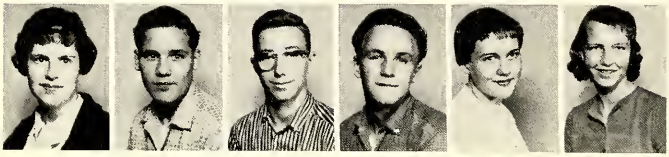

Freeman, Sharon
Fuja, Stanley
Furman, Fred
Galesk, Don
George, Donna
Gilliland, Sandra

Gimm, Irene
Giudice, Ann
Graham, Jim
Granger, Doris
Green, Jim
Grey, Carol

Grice, Faye
Grice, Mary
Griffus, Linda
Gulick, Linda
Hall, Carol
Hall, Wallace

Harrelson, Janice
Harrelson, Jim
Harris, Joel
Henley, Linda
Hermanson, Hartley
Hesselbart, John

Higbee, Gerald
Hilden, Linda
Hoag, David
Hollenbeck, Eugene
Hollers, Cecil
Holmes, Gary

Holmes, Gene
Holmes, Jo
Holzhausen, Judy
Holzhausen, Terry
Horn, Pam
Horton, Bernie Lee

Howard, Mary
Hoeksema, Bill
Hultin, Peter
Hume, Mary Jo
Imerman, Janice
Ison, Bonita

Jacobs, David
Johns, Suzanne
Jones, Patty
Jordan, Barry
Juntunen, Mike
Kasik, Don

Kasik, Mary Jane
Kelly, Judy
Kerby, David
Kight, Janet
Kilburn, Bill
Kimole, Bonnie

Kingsbury, Bernita
Kirby, Brooke
Klockziem, Joan
Koopman, Lynndell
Kavich, Larry
Krhoucky, John

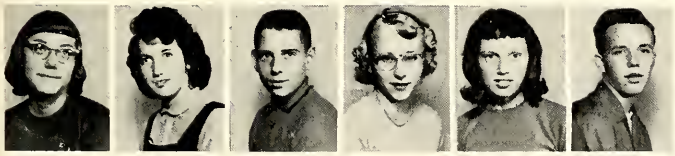

Kulhanek, Rosemary
Kupfer, Earlene
Lahman, Jim
Lahmann, Linda
Lambert, Carolyn
Lamphere, Jim

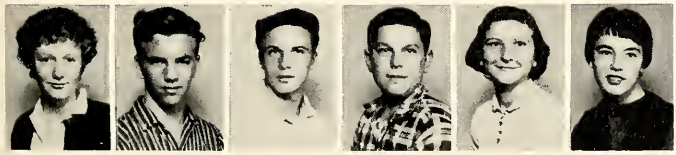

Langdan, Shirley
Latta, Loren
Lauro, Gerald
Laza, Bob
Lepior, Jaclyn
LeRoy, Pat

Levitski, Bob
Linden, Bryna
Lockwood, Gary
Lombardi, Judy
Louth, Kent
Luchenbill, Jeanice

Luft, Jane
Lytle, Susan
Manausa, Karen
Marks, Kenneth
Marshall, Ruth
Martin, Martha

Martinez, Pat
McDonald, Keith
McIntyre, Dianne
McKay, Bill
Melling, Larry
Miller, Martha

Mills, Mike
Misjak, George
Michalec, Paul
Mohrhardt, Pat
Mole, Sue
Monroe, Sally

Moore, James
Morel, Ruth
Morell, Dale
Moreno, Alicia
Morris, Marshall
Morrissey, Joan

Nash, Jackie
Newman, Robert
Noe, Virginia
Noltie, Fred
Numerich, Lonny
Ockerman, Dawn

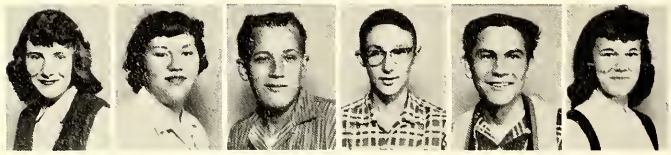

Ordway, Donna
Ortwine, Marlene
Ottow, Bill
Palmer, Larry
Papanek, Rudy
Pardee, Janice

Park, Dennis
Passow, Glen
Peck, Eddie
Phillips, Bill
Post, Belva
Prussner, Owen

Randall, Sharon
Rassicotte, Joan
Ream, Betty
Reichert, Joanne
Reynolds, Leo
Richmond, John

Robinett, Ole
Rodgers, Gale
Romine, John
Ross, Dianne
Rulason, Sandra
Sanders, Gay

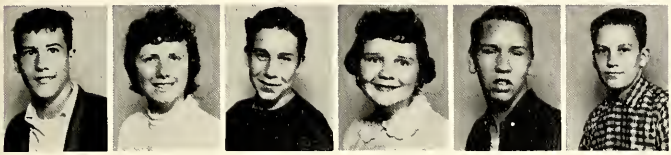

Scarlett, Jeff
Schad, Barbara
Schultz, Clifford
Schultz, Norma Jean
Schultz, Tom
Scriba, Jim

Sebring, Karen
Serr, Charlene
Shears, Sally
Shepherd, Dixie
Shumaker, Gary
Sigafoose, Katherine

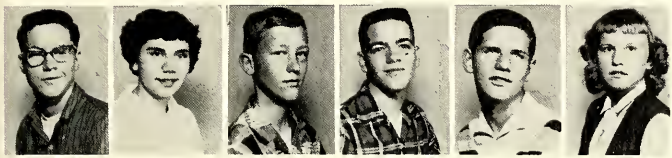

Sleesman, Mike
Singerland, Nancy
Slocum, Gary
Smith, Charles
Smith, John
Smith, Sandra

Snider, Wayne
Sobak, Sandy
Sparks, Craig
Sparling, Jackie
Spiess, Judy
Spitler, Wanda

Sprague, Rosalind
Stange, Jack
Stange, James
Stinson, Eugenia
Stinson, Janet
Stinson, Nara

Stinson, Paul
St. John, Lloyd
Stolz, Joe
Strayer, Carol
Sturk, Helen
Sunday, Mike

Sundquist, Lu Ann
Sullivan, Jim
Taute, Anne Marre
Tew, Clifford
Tompson, Gene
Thompson, Marlene

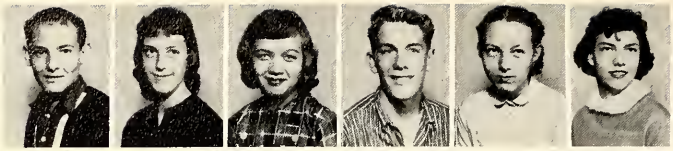

Toole, Gary
Torrey, Diana
Turner, Carol
Valley, Lonnie
Vanek, Gloria
VanHorn, Sharon

Wachsteter, Howard
Waites, Janice
Wallhead, Dave
Walter, Sandy
Walworth, Linda
Ward, Fred

Waters, Jim
Webster, Ella
Weller, Shirley
Wells, Karen
Young, Mary
White, Jimm

Whitesell, Garth
Whittle, Sharon
Wriegel, Davena
Wilkinson, Charles
Williams, Jim
Wilson, Jim

Wiser, Carol
Woodard, Frank
Woodbury, Karolyn
Worthington, Sally
Wright, Sue
Yerian, George

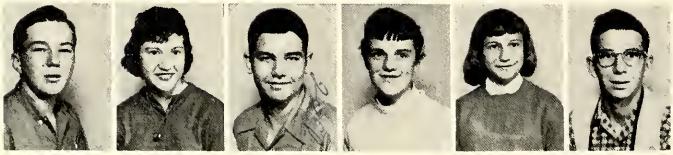

Yerian, Orville
Yerian, Rosita
York, Robert
Wetzel, Pam
Young, Virginia
Zachar, John

Zatkovic, Kathy
Spencer, Pat
Smith, Alvin
Zdunic, Jim

Talent Assembly

Assemblies

SPIC Assembly

Pep Assembly

Activities & Classes

The building of the set today represents the foundation of the acts of the play for tomorrow. Just as the activities, clubs, and committees from the social life of the student, the various classes from art to math, from music to science combine to form the foundations for the well-rounded student. Only by hard work in building the set can the final act be produced with polish.

Science and mathematics are very important parts of the role of a great scientist to be.

Kay Hahn and Paula Elkins work on an important Chemistry experiment.

Bud Wilkinson, Hartley Hermanson, and Andy Mollema examine bones in Biology Class.

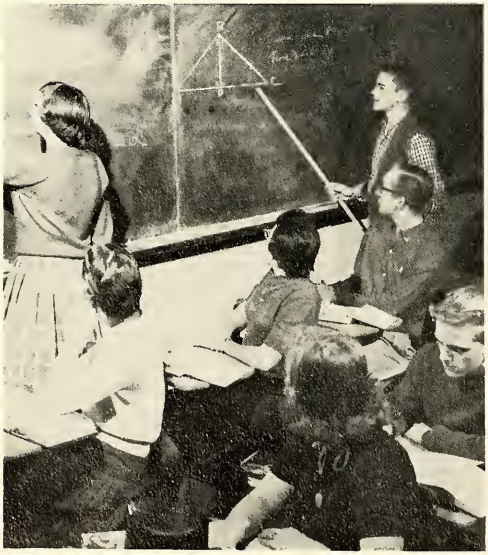

Mike Bisard and Beverly Phillips prove a therom for the class in Geometry.

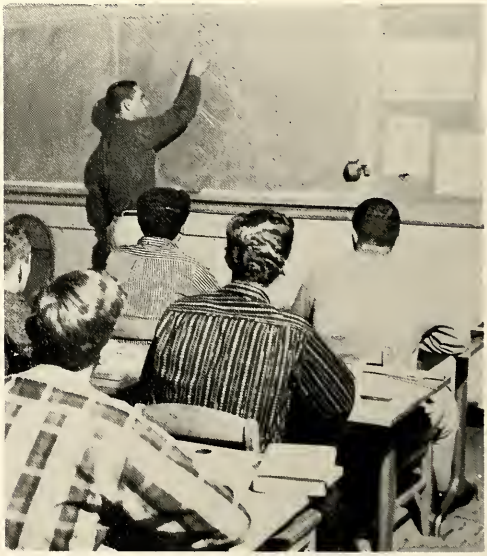

Larry Hozak, at the board, is showing a pattern in Mechanical Drawing.

Shops and Agriculture Classes help young men learn skills to use on the farm and at home.

Leroy Crites and John Inhulsen work on their projects in wood shop.

Jerry Eckmyre and Paul Metzger work in the print shop.

Jim Shippee points out to his fellow Agriculture students the workin g of a four cycle gas engine.

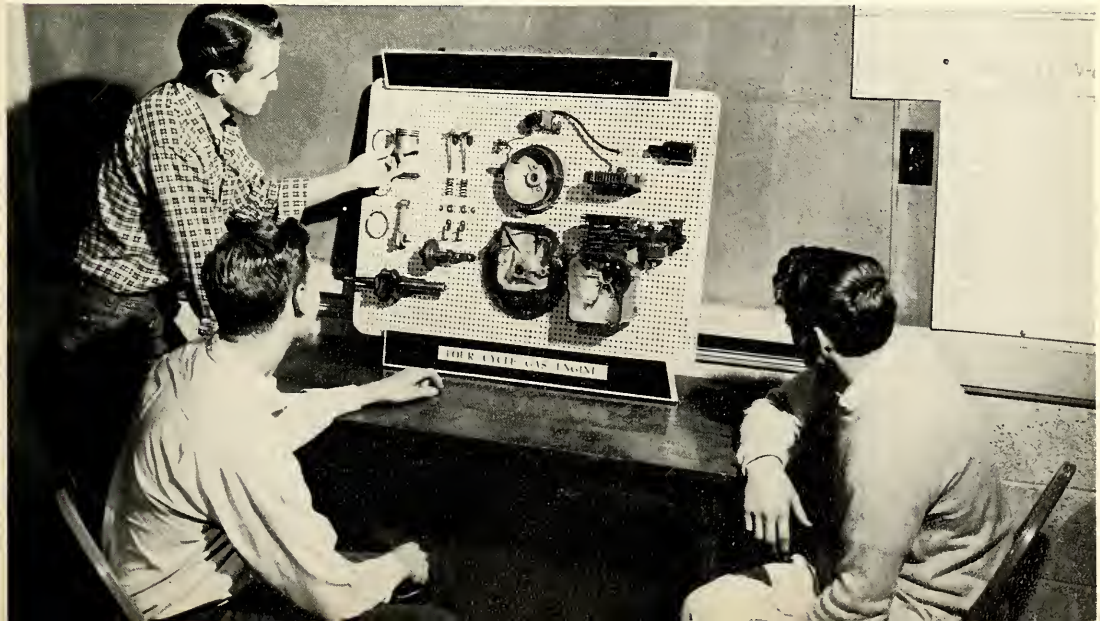

Knowing the arts is an advantage to students in their many scenes they must play.

Constance Jennings, Pat Grace, Pat Gall show the pies they learned to bake in cooking class.

Melba Hofacker and Carolyn Lambert work at the sewing machines as Brooke Kirby cuts out her pattern.

Ron Smith, Dick Hanchett, and Frank Malik take pictures for SPIC in photography class.

Art classes are a great help in keeping the school looking nice. Frank Pirochta, Nancy North, and Bob Selleck work on projects 6th hour.

Social studies and languages are a very important part of high school. Learning about our land and others broadens our students outlook for life.

Gerald Schwartz points out an important spot on the map on World History.

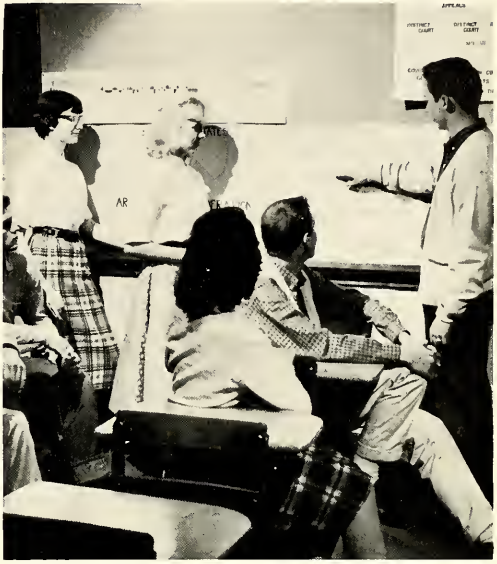

Bob Howe shows Myrna Mogg and the rest of the fourth hour government class a diagram of the federal government.

Jim Delaney and Judy Rossell watch the board as the sentences are diagrammed for them.

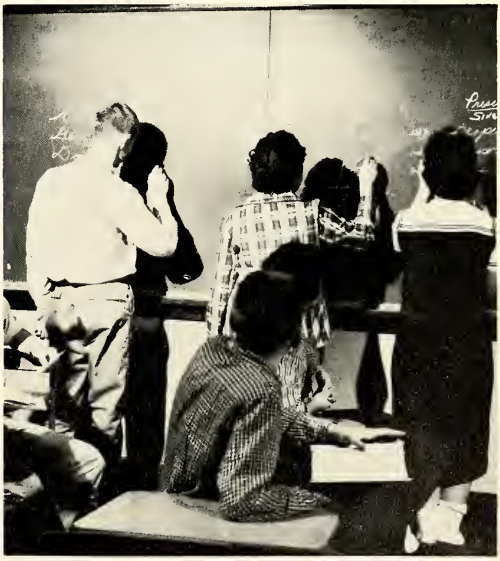

Conjugating on the board is a familiar exercise for Latin students, Mike Gorte, LuAnn Sundquist, and Jacklyn Sparling show Gary Shumaker and the rest of the class.

Anyone coming from the Owosso High Commercial Department should be ready to play a starring role in any office.

Karen Gulick and Norma Harris are busy at a timing in class.

Carolyn Davis, Nancy Swanson, and Myrna Mogg work on the business machines fifth hour.

Girls' chorus is the place to hear some sweet voices.

Boys' chorus adds to the musical part of the show.

Physical education classes are a large part of our school program. Girls' and boys' gymnasium classes come three times a week with many varied activities.

Pam Doepker, Sue Mole, and June Hodge try hard for the winning point in a volley ball game in third hour gym.

Bill Holland, Don Kimmel, and Jim White work hard at their exercises in first hour gym.

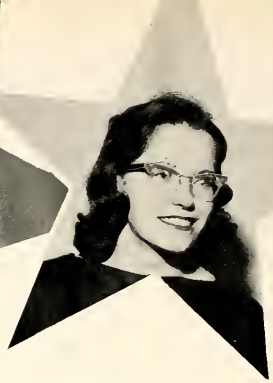

THE SENIOR CLASS
presents

Out Of The Frying Pan

Directed by .... Mr. Bently Lenhoff
Student Directors
Susan Bushala, Daryl Richmond

NOVEMBER 22, 1958
Owosso High School Auditorium

CAST OF CHARACTERS

GEORGE BODELL ..... Richard Horn
NORMAN REESE ..... Roger Bittell
MRS. GARNET ..... Joan Holden
TONY DENNISON ..... Carl Moore
MURIEL FOSTER ..... Janis Bishop
KATE AULT ..... Linda Minnock
MARGE BENNSON ..... Kathy Hall
DOTTIE COBURN ..... Sally Bremer
MR. COBURN ..... Robert Davis
MR. KENNY ..... Pete Juntunen
MAC ..... Duane Ross
JOE ..... Don Morris

THE JUNIOR CLASS presents STRANGE BOARDERS

March 14, 1959 Owosso High School Auditorium

Miss Rennie and her student directors look at the script.

Cast of Characters

Candy Fenway	Paula Elkins
Professor Harriman	David White
Glory Fenway	Sandra Smith
Smiley	Jack St. Peters
Joey	Stanley Soffin
Captain Winkle	Steven Beckert
Cordelia	Holly Robinson
John Todd	Robert Chris Jenkins
Amity Haines	Sue Walbert
Priscilla Haines	Marcia Grahm
Lon Daggett	William Hahn
Myrtle Hodge	Sue Carter
Susie	Linda Sahlmark
Boston Benny	Gary Van Pelt
The Deacon	Clifford Kingsland

The cast held the attention of the entire audience during the mystery farce

Assistant Band Director
JOHN WESCOTT

Drum Major
ROBERT DAVIS

Band Director
CARL BREMER

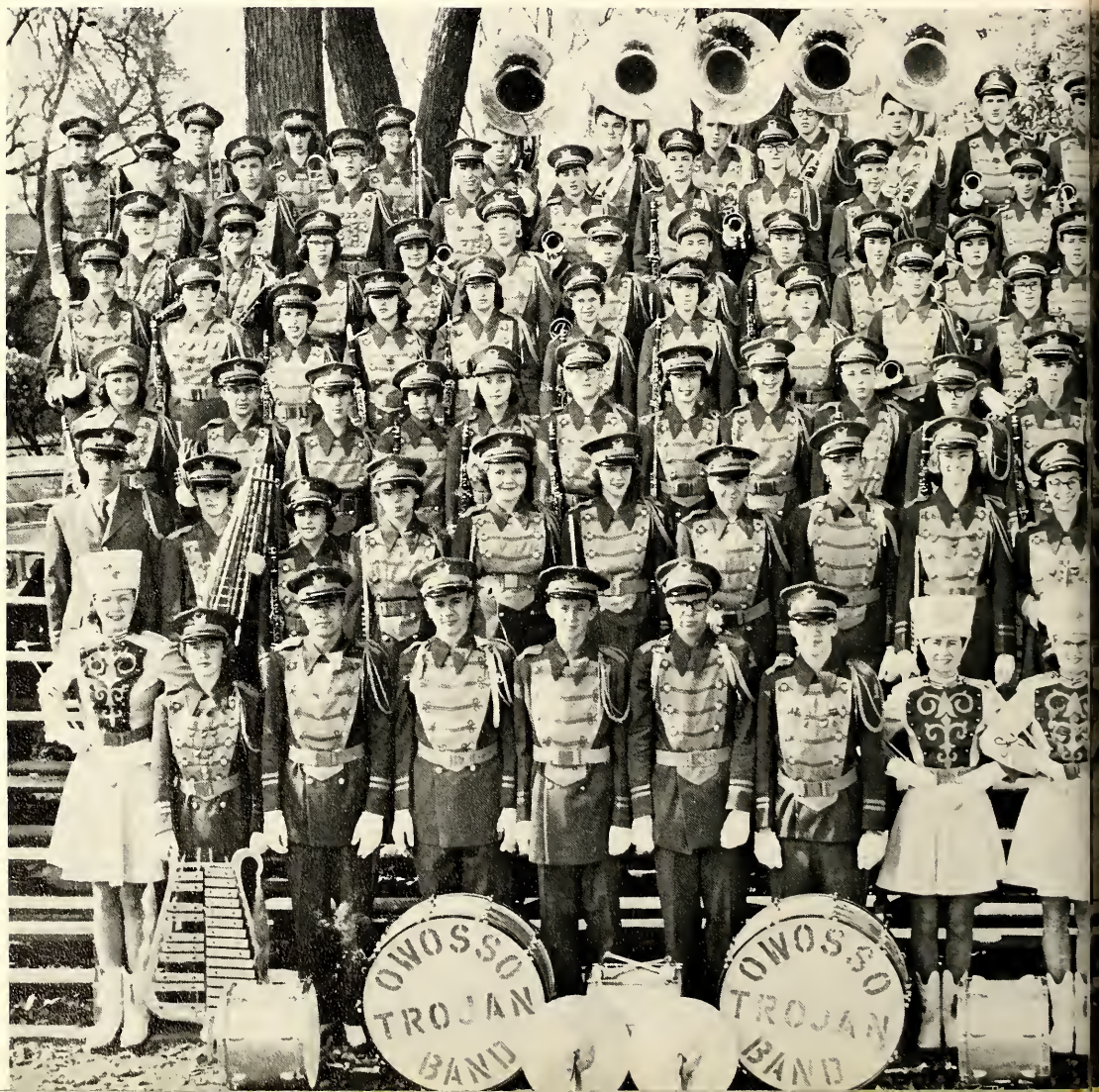

Drum Major
SALLY BREMER

Drum Majorette
KAY HAHN

Drum Majorette
GLORIA FREDRICK

Drum Majorette
MARGE ANDERSON

Owosso High School Band

The music for our drama is presented by the Owosso High School Band. In the fall it provides the intermission show for the football games; in the winter, the background music for the basketball games; and in the spring, the annual concert. During the year the concert band plays for the pep assemblies and the Thanksgiving and Christmas concerts.

BAND OFFICERS, ROW I, l. to r.: Bob Howe, business manager; Fred Gulick, vice-president; Bob Davis, president; Jerry Yennick, business manager. ROW II, l. to r.: Gwen Greene, treasurer; Gloria Fredrick, secretary; Sally Bremer, student director.

STARDUSTERS, BACK ROW, l. to r.: K. Fauth, D. Hoover, D. Richmond, P. Dawson, M. Bisard, J. Colondo. FRONT ROW, l. to r.: R. Davis, F. Yenick, D. Morris, S. Soffin, J. Hultin, J. Yenick, A. Maracna, G. Atkinson, C. A. Bremer, director.

Vocal Music Department

Quintet: ROW I, l. to r.: C. Schwab, K. Hall, Accompanist K. Wennell; ROW II, l. to r.: C. Pierson, C. Warner, H. Robinson

Sextet: ROW I, l. to r.: M. Hume, G. Sanders, M. Grice, J. Lepior; ROW II, l. to r.: D. Morrissey, D. Bohaty, B. Linden

The A Cappella Choir, under the direction of Mr. Gilbert, is composed of boys and girls who have been chosen from the chorus classes

Quartet: D. Morris, H. Horn, Accompanist B. Thompson, D. Ross D. Clark

Sextet: ROW I, l. to r.: S. Bremer, P. Austin, M. Rose; ROW II, l. to r.: C. Plamp, Accompanist C. Latta, J. Nolph, Missing, Pat Rice

Accompanists: ROW I, l. to r.: K. Wennell, S. Langdon, M. King, B. Thompson, K. Eckerele, C. Latta, J. Lepior

Choir officers: D. Morris, B. Wolcott, Robe Committee; M. Rose, Sec.-Treas.; R. Horn, Pres.; ROW II, l. to r.: Mr. Gilbert, advisor; D. Ross, Vice-Pres.; D. Clark, Robe Committee

PIC STAFF

Advisor, Mrs. Hazelle Coller

Editor, Jean Wright

Senior Editors

Understudies plan for next year

Advertising Staff

Sales Staff

SPIC Staff at work

Editorial Staff

Chief Editor Jim Holdt and Advisor Mr. Shanafelt

Advertising Staff

Troian Trumpet Window

Typing Staff

Feature Staff

Sports Staff

Publicity and Sales Staff

News Staff

Future Homemakers of America

One of the active groups in the high school is the F. H. A., for it is here that the girls apply the skills they have learned in home economics. Its emblem—a house supported by hands—symbolizes the future homes of America which are in the hands of its youth. The colors of the organization are red and white; its flower is the red rose symbolizing vibrant, growing health.

Officers of The F. H. A.

ROW I, l. to r.: Mary Ann Otto, song leader; Susan Lamreaux, historian; ROW II, l. to r.: Katherine Galesk, secretary; Mary Jane Dedic, president; Yvonne Freeman, treasurer; ROW III, l. to r.: Caroline Warner, pianist; Becky Moiles, reporter

The Haystack Quartette sings at the Mother & Daughter Banquet.

Members of the Future Homemakers' Club and their advisor, Mrs. Anderson

Future Farmers of America

There are seventy-five boys in the F. F. A. The motto of the organization is "Learning to Do, and Doing to Learn; Earning to Live, Living to Serve." The purpose of the F. F. A. is to develop leadership, high scholarship, co-operation, and good citizenship among its members.

Robert Sater, Roneil Ackels, and Jack Spitler feed the ducks on the Shiawassee River as one of their service projects.

Officers of The F. F. A.

ROW I, l. to r.: Duane DeFrenn, secretary; Roger Ackles, vice-president; ROW II, l. to r.: Robert Cudney, reporter; Harold Jenkinson, president; ROW III, l. to r.: Jerry Brickan, sentinel; Duane Schneider, treasurer

Members of the Future Farmers' Organization and their advisors, Mr. Dalgleish and Mr. Hill

"O" Club

The "O" Club is composed of boys that have earned their letters in sports. "O" Club advisor is Coach Dingman.

Hi-C Club

The Hi-C is a group of high school students who promote a Christian attitude in daily life. Hi-C Club advisor is Fred Moore.

Ushers' Club

These students assist at various school functions, taking tickets and handing out programs. Ushers' Club advisor is Mildred Sweet.

Junior Classical League

The Junior Classical League is organized to arouse interest in the customs and culture of the Roman people. Mrs. Vera Self is the advisor.

Spanish Club

The Spanish Club is made up of students who have or are studying the language. The purpose of the club is to further interest in the language. Miss Bernice Fidler is the advisor.

Debate Team

"Resolved that the U.S. adopt the essential British rules of education" was the question debated this year. Miss Rennie is the coach.

L. to r.: E. Ragland, K. Koerner, J. Anderson, Miss Rennie, coach, M. McCall, P. Pate — members of the team

Vocational Clubs

The Minnie Wells Gebhart Future Teachers' Club promotes interest in the teaching career. The girls go to the different schools, observing the different teaching methods during "exam" time. Club advisors are Mrs. Reynolds and Mrs. Leitch.

Future Nurses' Club is an organization to promote interest and understanding in nursing. Besides the interesting meetings, the girls work at the hospital from 4 to 6 o'clock every two weeks. Mrs. James Dingman is the club advisor.

Jet's Club helps to acquaint students with the fields of engineering and to encourage them to find out more about the different types of engineering. Mr. Moore is the advisor.

Varsity Cheerleaders

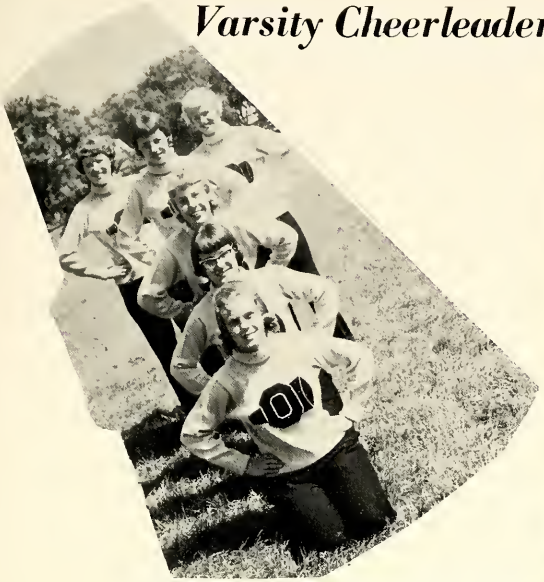

Phillis McDonald, Judy Miller, Nancy Swanson, Susie Smith, Pam Heath, Mary Carland.

G.A.A. Bowling

Nancy Swanson attempts a strike

G.A.A. Officers

Janet McAvoy, Marge Anderson, Jean Hasse, Susan Bushala, Billie Fredrick, June Hodge, Joan Williams.

Pep Club Officers

Virginia Russell, Carol Johns, Jane Barnum.

J. V. Cheerleaders

Janice Batteen, Marianne Cromie, Sandy Dickerson, Joan Rassicotte.

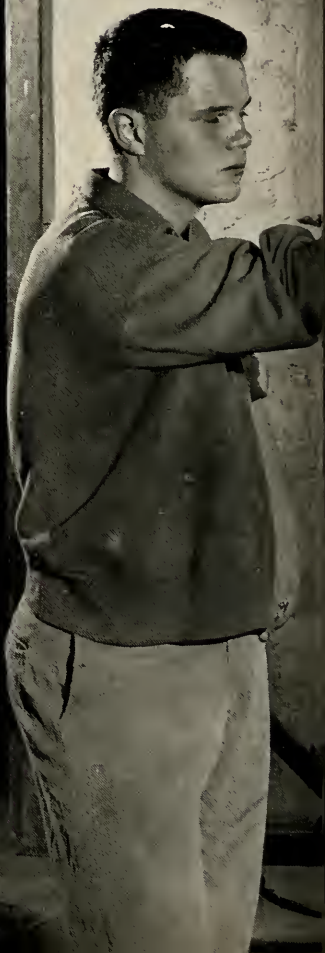

Sports

The stage manager runs the back stage life—he operates the lights. Out on the football field the quarterback runs the game—he calls the plays. The direction has been given before the performance by the director—now success of the play lies in the players.

Action Shots

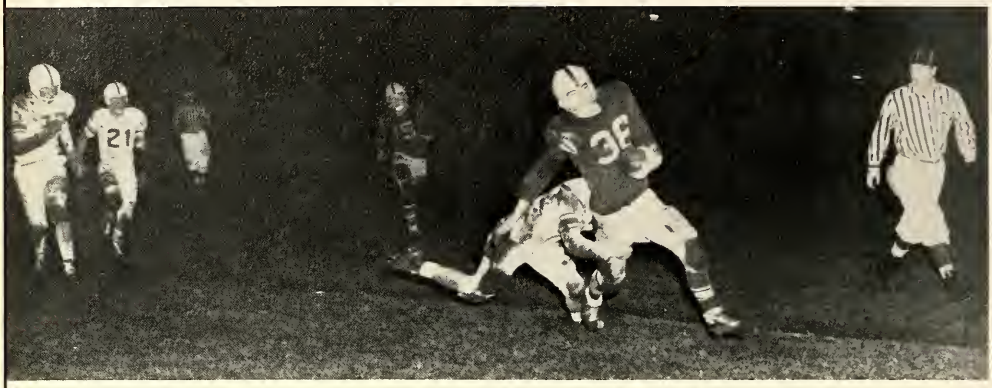

A player from Handy tackles Ed Koch.

Will Handy be able to intercept the pass?

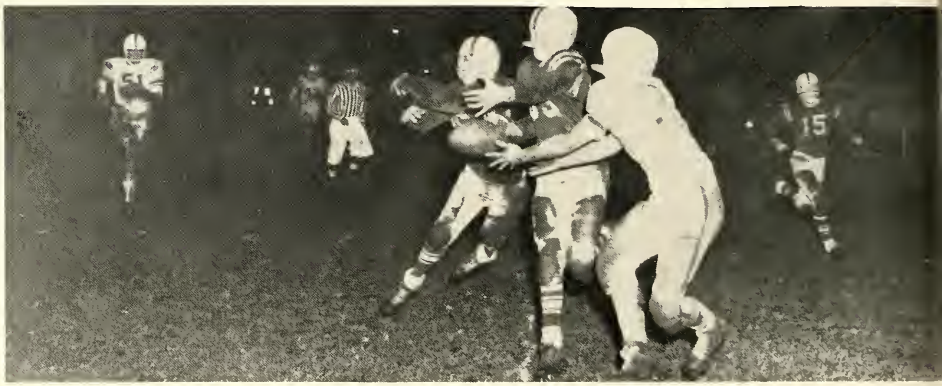

Gorte ready to tackle Alpena.

Hudson is brought down by a Midland player.

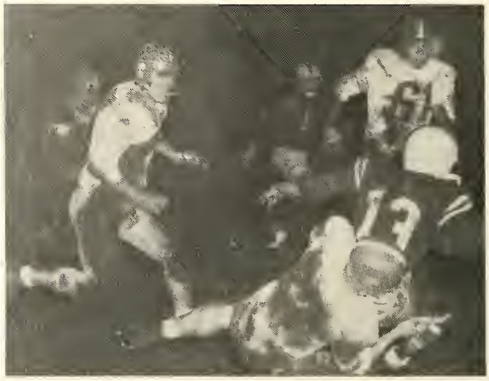

ROW I, l. to r.: J. Hudson, R. Chamberlain, G. Ross, D. Savage, T. Mathews, H. Graham, R. Bartos, G. Passmore, R. Hanchett. ROW II, l. to r.: R. Dingman (Coach), J. Mills, M. Hornus, J. Bauer, C. Kingsland, D. White, J. Mackey, S. Beckert, L. Dietrich (Coach), B. Conklin (Coach). ROW III, l. to r.: E. Rappuhn, G. Shultz, J. Wilkins, H. Baker, M. Gorte, B. Wagner, J. St. Peters, J. Miner, T. Robledo, E. Kach, R. Schneider.

Varsity Squad

Watching a practice are line coach Loren Dietrich, head coach Bob Dingman, and backfield coach Bernie Conklin.

Scores

51	Bay City	Owosso	6*
19	Lan. East.	Owosso	0
20	Lapeer	Owosso	6
27	Jackson	Owosso	0
21	Sexton	Owosso	8
16	Alpena	Owosso	19*
19	Midland	Owosso	0*
7	Handy	Owosso	0*

* Home Games

VARSITY

SENIOR

Junior Varsity Squad

COACHES, l. to r.: A. Boulee, W. Allen.

Scores

32	Chesaning	Owosso	32
6	Durand	Owosso	13*
26	Lan. Sex.	Owosso	0
46	Bay City	Owosso	0
39	Lan. East.	Owosso	19*
41	Midland	Owosso	0
6	Lapeer	Owosso	26*

* Home Games

ROW I, l. to r.: W. Allen (Coach), J. Shoemaker, R. Barlage, G. Robinson, R. Kimmel, J. Spencer, B. Sater, T. Dinaso, P. Stinson. ROW II, l. to r.: A. Boulee (Coach), B. Jones, R. Ackles, D. Ockerman, J. Dickerson, B. Andrews, J. McCall, A. Hesselbart, J. Bigger, G. Ross. ROW III, l. to r.: P. Wietzke, J. Shire, E. Zsigo, B. Schautz, T. Smith, J. Alchin, R. Alexander, J. Stinson, D. Stinson, J. Frazier, G. Teeter.

Freshman Squad

ROW I, l. to r.: J. White, C. Hollers, M. Mills, R. Papanek, B. Hoeksema, J. Coy, M. Sleeseman, R. Allen, G. Thompson. ROW II. l. to r.: D. Parks (Coach), J. Wilson, J. Hesselbart, C. Sparks, J. Harrelson, L. Latta, B. Drexler, J. Stolz, D. Fershee, Jim Scriba, (Coach) ROW III, l. to r.: F. Fagan, M. Davis, J. Duntley, T. Holzhausen, J. Zdunic, D. Corcoran, L. St. John, J. Scarlett, J. Smith, M. Sunday.

Scores

13	Midland	Owosso	0
26	Midland N. E.	Owosso	6*
7	Durand	Owosso	31*
45	Bay City Handy	Owosso	13
33	Bay City Central	Owosso	0*

* Home Games

Freshman coaches: James Capitan and Don Parks

VARSITY

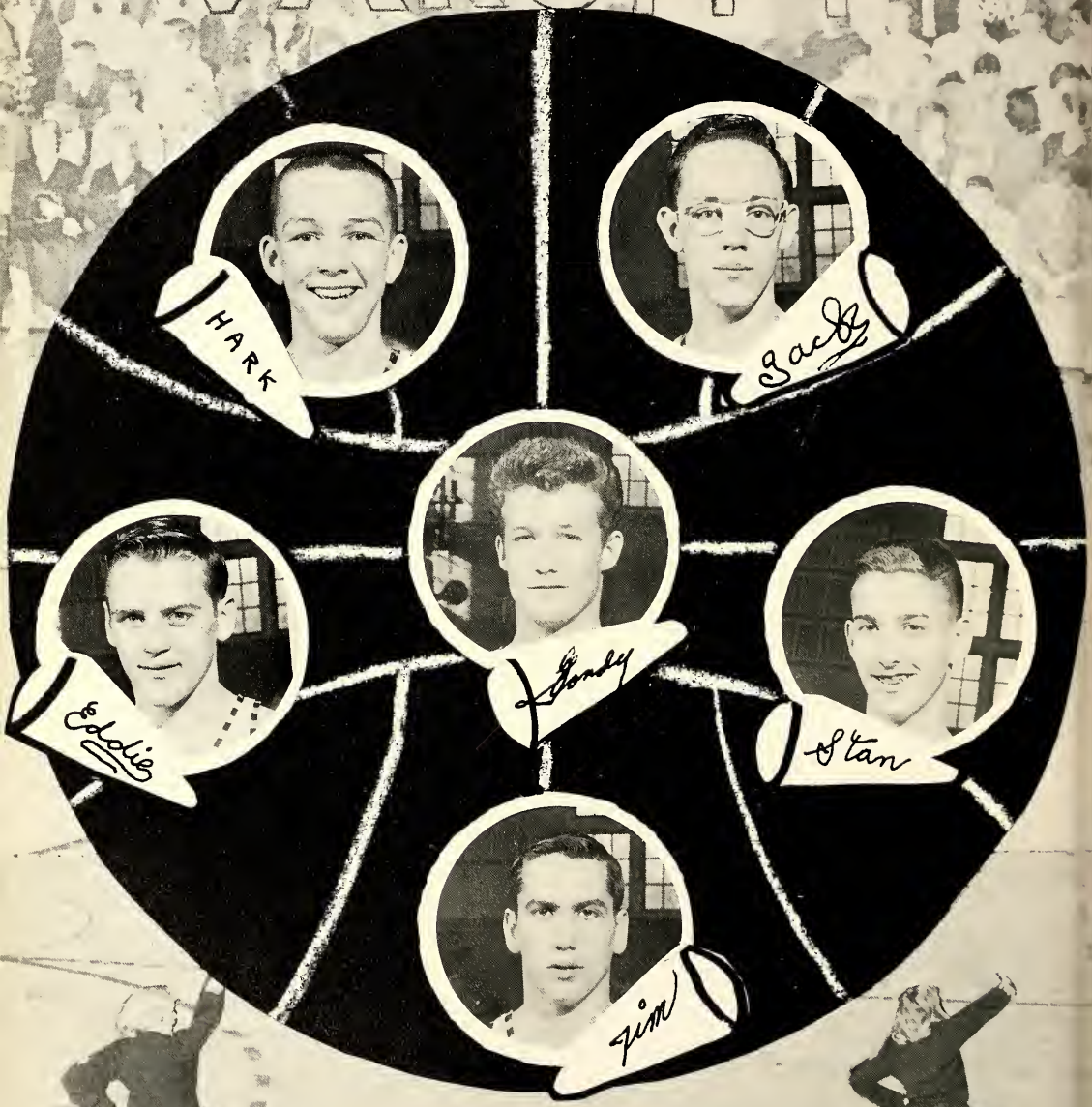

Varsity Team

ROW I, l. to r.: Stan Breidinger, Jack St. Peters, Jim Bishop, Ron Schneider, Steve Beckert, John Woodbury; ROW II, l. to r.: Mgr. Terry Brown, Gordon Lowell, Ed Rappuhn, Gary Grant, Jim Wilkins, Jim Harkema, Mgr. Tom Cullen

SCORES

43	Owosso	—	Grand Blanc	66
48	Owosso	—	*Lansing Eastern	69
54	Owosso	—	*Jackson	39
50	Owosso	—	Lansing Everett	57
57	Owosso	—	Bay City Handy	53
63	Owosso	—	*Flint Beecher	58
59	Owosso	—	*Lansing Everett	69
50	Owosso	—	Mt. Pleasant	51
57	Owosso	—	Lansing Eastern	71
57	Owosso	—	*Midland	75
53	Owosso	—	*Lapeer	60
52	Owosso	—	Bay City Central	58
63	Owosso	—	*Bay City Handy	54
62	Owosso	—	*Flint Tech	70
52	Owosso	—	Lapeer	54

Coach Boulee

Ed Rappuhn makes a basket.

Jack St. Peters shoots.

*Home Games

J. V. Basketball

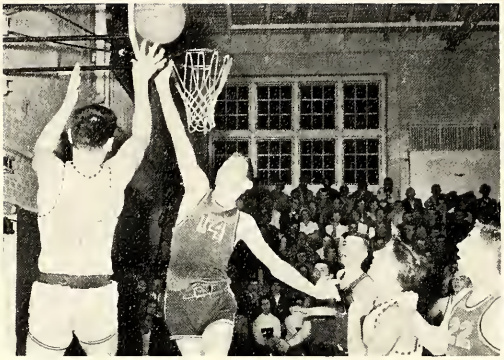

Bob Wagner shoots.

Don Feetham tries for a basket.

*Home Games

Coach Conklin

Scores

52	Owosso	—	Grand Blanc	48
45	Owosso	—	*Lansing Eastern	31
30	Owosso	—	*Jackson	52
58	Owosso	—	Lansing Everett	24
48	Owosso	—	Bay City Handy	59
61	Owosso	—	*Flint Beecher	66
62	Owosso	—	*Lansing Everett	45
46	Owosso	—	Mt. Pleasant	51
54	Owosso	—	Lansing Eastern	31
58	Owosso	—	*Midland	85
65	Owosso	—	*Lapeer	85
46	Owosso	—	Bay City Central	51
46	Owosso	—	*Bay City Handy	52
55	Owosso	—	*Flint Tech	52
51	Owosso	—	Lapeer	52

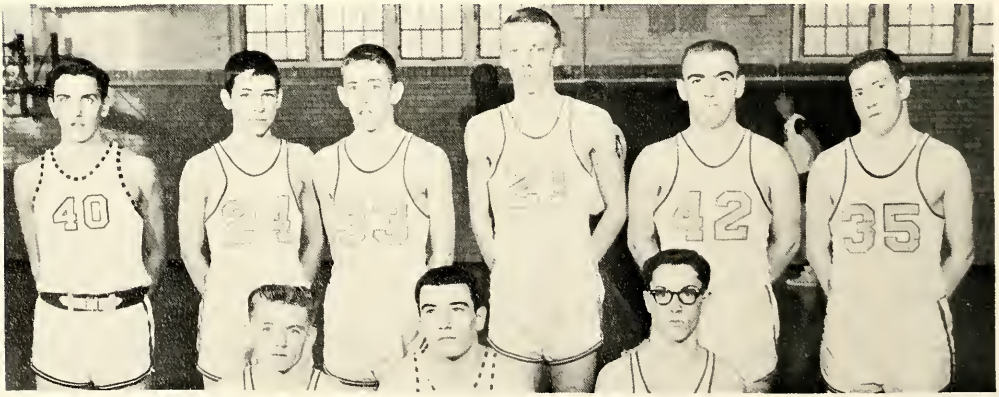

ROW I, l. to r.: Lyle Howard, Bob Wagner, Don Feetham; ROW II, l. to r.: Mike McKay, Fred Howe, Cris Jenkins, Dave Spiess, Tom Smith, Cliff Kingsland

Freshman Basketball Teams

Garth Whitesell shoots for a basket.

ROW I, l. to r.: Gale Rodgers, Kent Stoddard, John Smith, Mgr. Wallace Hall; ROW II, l. to r.: Mike Juntunen, Jeff Scarlett, Milton Davis, York Drexler, Garth Whitesell

Scores

Owosso	29	—	Midland Central	44
Owosso	46	—	*St. Johns	41
Owosso	41	—	N. E. Midland	52
Owosso	45	—	*N. E. Midland	59
Owosso	37	—	St. Johns	50
Owosso	51	—	Ionia	49
Owosso	27	—	Mt. Pleasant	32
Owosso	37	—	Mason	59

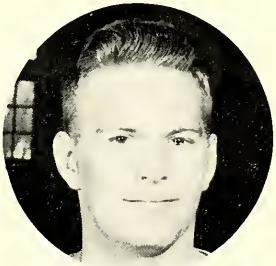

Coach Don Parks

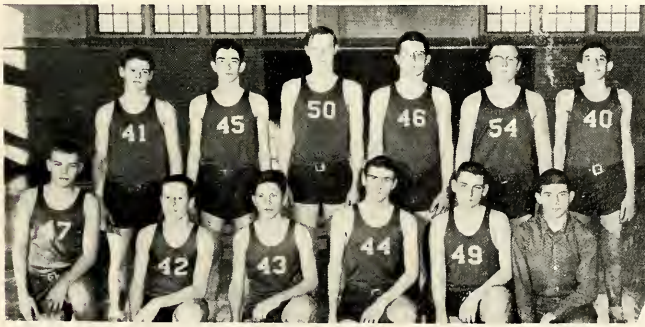

ROW I, l. to r.: Craig Sparks, Jim Harrelson, Peter Hultin, Lloyd St. Johns, Jim Layman, Mgr. Wallace Hall; ROW II, l. to r.: David Fershee, Jim Moore, Jim Duntley, Jim White, Bill Haeksema, Ray Eaton

Garth Whitesell awaits rebound.

*Home games

Wrestling

Team picture: ROW I, l. to r.: Herbert Hasse, John Frazier, Mike Gorte, Coach Allen, Gary Schultz, John Stimson, Robert Young; ROW II, l. to r.: Rudy Papanek, George Robins, Ronald Reed, Alan Hesselbart, Geni Tompaon, Rod Ackles, manager Bill Willard; ROW III, l. to r.: Bill Jones, Ed Forrester, Roger Ackles, Gary Brockway, Mike Bizard, Jeff Hudson, Ed Ash

11	Owosso — School for Blind	43	
16	Owosso — Jackson	19	
12	Owosso — Lansing Eastern	34	
17	Owosso — Bay City Handy	26	
26	Owosso — Flint Central	24	
21	Owosso — Bay City Central	24	
11	Owosso — Lansing Everett	35	
24	Owosso — St. Johns	19	
44	Owosso — Flint Tech	7	
8	Owosso — East Lansing	42	
5	Owosso — Lansing Sexton	45	
34	Owosso — Davision	16	
37	Owosso — St. Johns	8	

Roger Ackles

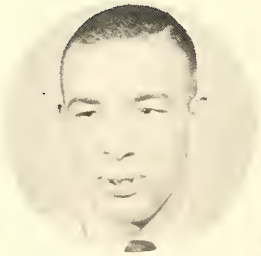

Coach Allen

Jeff Hudson

Scores

Coach Allen is directing Jeff Hudson and Roger Ackles in wrestling.

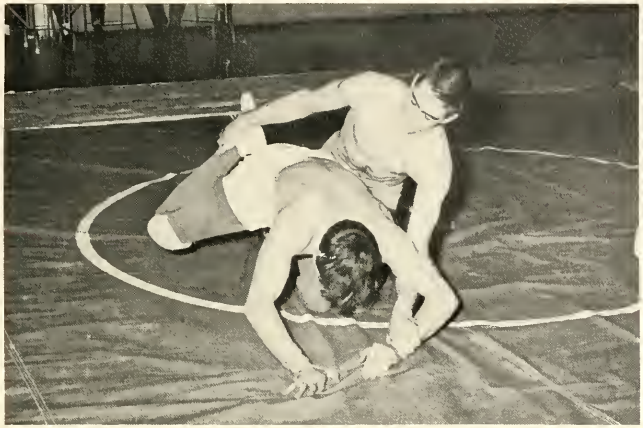

Joe Latsay fights for victory.

Roger Ackles pins his opponent.

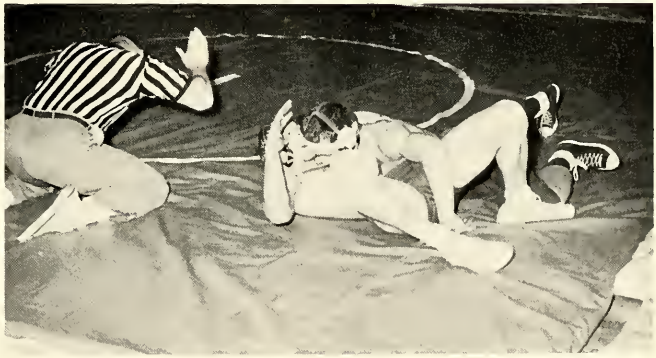

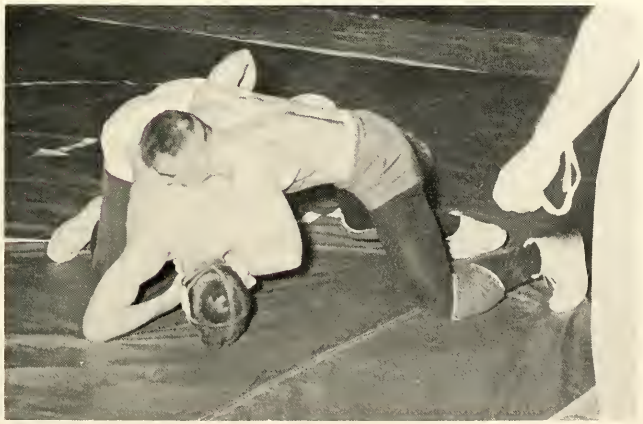

A worthwhile try by Jeff Hudson makes an exciting moment in the match.

Tennis

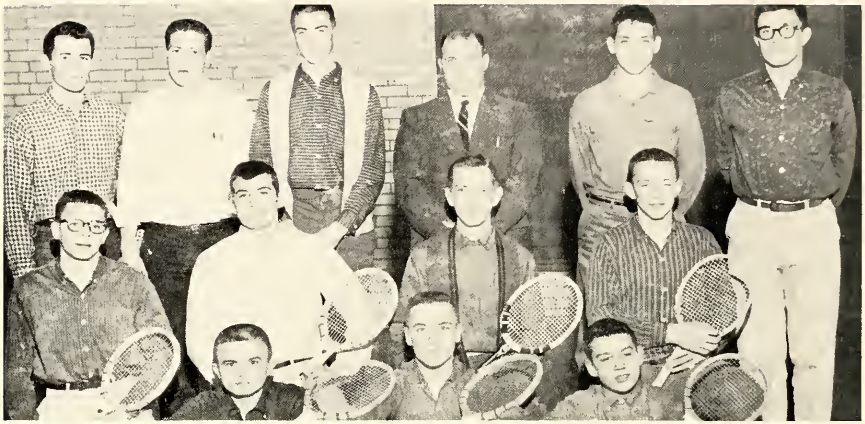

ROW I, l. to r.: J. Haner, A. Hesselbart, D. Janego; ROW II, l. to r.: B. Nash, B. Janega, L. Francis, J. Harkema; ROW III, l. to r.: J. Bauer, C. Kingsland, J. Waadbury, Coach Bisard, F. Howe, J. Miner

Coach Bisard

Replacing Mr. Montgomery as tennis coach, William Bisard is no newcomer to Owosso High School. He played tennis on Mr. Montgomery's teams all four years during high school and participated in the State Tournament in his junior year. At Michigan State he played number one doubles for three years, number one singles for two years, and was captain in his senior year.

1959 Tennis Schedule

APRIL			
10	Lansing Eastern	there	4:00
13	Lansing Sexton		
15	Bay City Central	here	3:30
17	St. Johns	here	3:30
20	Flint Central	there	3:15
29	Lansing Everett	there	4:00
MAY			
1	St. Johns	there	3:30
4	Bay City Handy	here	3:30
11	Bay City Central	there	3:30
13	Flint Central	here	4:00
14	Lansing Everett	here	4:00
18	Jackson	there	4:00
22	Regionals	here	

Coach Bisard instructs Jerry Bauer and Bruce Nash on a few strokes.

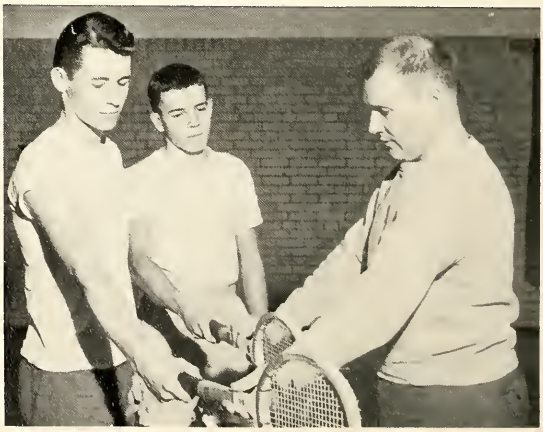

Track

ROW I, l. to r.: E. Ash, J. Hudson, D. Corcoran, D. Champion, J. Harrelson, G. Moreno, J. Moore, S. Clum, H. Hasse, G. Whitesell, J. Stolz, D. Hoose, F. Zdunic, C. Balcom; ROW II, l. to r.: B. Kelley, J. Castle, R. Hozak, J. Galesk, J. Mills, R. Kimmel, R. Morrell, M. Gorte, B. Bodary, J. Casteel, J. Burton, T. Smith, B. Selleck, R. Janego, B. Sater; ROW III, l. to r.: Coach Dingman, N. Nimmo, D. Hanchett, D. Stinson, C. Pelikan, B. Bellen, D. Hull, J. St. Peters, S. Breidinger, E. Kock, J. Spies, J. Duntley, R. Ackles, D. White, J. Fraser.

1959 Track Schedule

APRIL			
3	St. Johns	here	4:15
15	Flint Kearsly	here	7:00
20	Lapeer	here	7:00
22	Lansing Everett	here	7:30
27	Fenton	here	7:00
29	Howell	here	7:30
MAY			
4	Holly	here	7:30
7	Durand & Chesaning Chesaning		7:30
16	Regional		
20	Beecher & Fenton Beecher		5:00

Coach L. Bouck

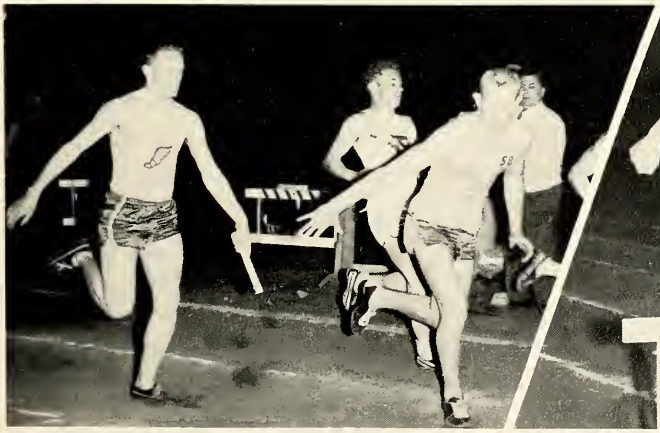

A near victory for Owosso's Team

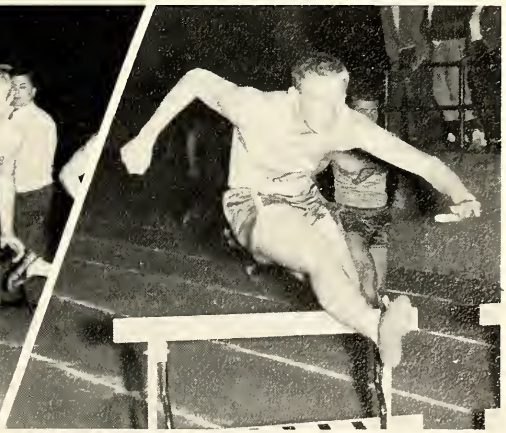

A good jump by Nimmo

Baseball

A close call for Owosso

Coach Dietrich

1959 Baseball Schedule

APRIL			
14	Lansing Eastern	there	4:15
16	Bay City Handy	there	4:00
17	Bay City Handy		
21	St. Johns	here	4:00
23	Durand	here	4:00
28	Lansing Everett	there	
29	Bay City Handy	here	4:00
MAY			
1	Flint Tech	there	4:00
6	Bay City Handy		
12	St. Johns	there	4:00
15	Grand Blanc	here	4:00
22	Flint Tech	here	4:00
26	Grand Blanc	there	

Owosso up to bat

ROW I, l. to r.: M. Hornus, B. Basso, J. Barnum, L. Gimm, C. Crim, J. Bowden; ROW II, l. to r.: A. Haskins, J. Schwartz, C. Jenkins, E. Klabak, D. Tarolli, S. Spigarelli, D. Alliton; ROW III, l. to r.: L. Wilson, J. Mackey, E. Zsigo, R. Schneider, Coach Dietrich, L. Ash, E. Rappuhn, E. Luchenbill

Golf

ROW I, l. to r.: M. Rourke, C. Smith, G. Brockway, D. Feetham, J. Wilson, D. Fershee, R. Wilson; ROW II, l. to r.: B. Howe, R. Elton, B. Hoekzema, B. Wagner, M. McKay, B. Kovick, B. Lipovsky; ROW III, l. to r.: J. Fershee, B. Capitan, S. Brigham, Coach Spindler, B. Hahn, J. Haidt, P. Juntunen, J. Cronkhite.

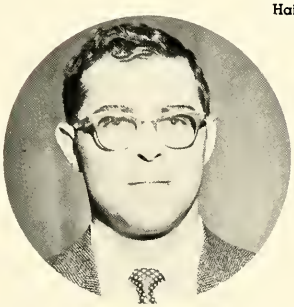

Coach Spindler

1959 Golf Schedule

APRIL			
17	Bay City Handy	there	2:00
22	Mt. Pleasant	here	3:00
24	St. Johns	here	3:00
27	Invitational golf	here	1:00
MAY			
1	Mt. Pleasant	here	2:00
JUNE			
4	Flint Central	here	3:00
6	St. Johns	there	3:00
8	Midland	here	3:00
12	Flint Central	there	2:30
18	Midland	there	2:30
20	Arthur Hill	there	3:00

A few pointers go to J. Haidt and B. Howe from Coach Spindler.

G. A. A. Basketball

Co-captains Jo Ann Penning and June Hodge and Miss Smith, coach

Senior basketball team members: ROW I, l. to r.: June Hodge, Linda Barber, Yvonne Freeman; ROW II, l. to r.: Jean Wright, Becky Moiles, Sue Bushala, Marge Anderson, Jo Ann Penning

Basketball team: ROW I, l. to r.: Lola Sweet, Sandra Waters, Linda Barber, Carol Johns, Jean Wright, June Hodge, Yvonne Freeman, Miss Smith, coach; ROW II, l. to r.: Janet McAvoy, Becky Moiles, Marge Anderson, Sue Bushala, Joanne Rood, Jo Ann Penning, Joyce Reeves

Sue Bushala gets the ball

Scores

Owosso	28	—	Corunna	27
Owosso	52	—	Chesaning	23
Owosso	28	—	Corunna	37
Owosso	36	—	Perry	19
Owosso JV	24	—	Perry	5

-- *ADVERTISING* --

The SPIC staff wishes to express their appreciation and thanks to the following advertisers for their cooperation in making our annual a success.

EVERGREEN DAIRY

200 Comstock St. SA 5-7077

CINDERELLA BEAUTY SALON

212 E. Main St. SA 5-8787

OWOSSO ELEVATOR & COAL CO.

600 S. Washington SA 5-5797

Borden's

501 S. Park St. SA 5-7187

MITCHELL BENTLEY CORPORATION

121 North Chipman Street Owosso, Michigan SA 5-2172

Corunna Ave. Branch
428 Corunna Ave.
SA 3-1077

Main Street Branch
1302 W. Main St.
SA 5-7757

OWOSSO SAVINGS BANK

"Your Friendly Banking Home"

ELECTRIC AUTO-LITE

UAW Local 754

701 S. Park St. Owosso

Portraits by Avalon Studios

121 S. Washington St. SA 3-1195

Arthur Ward Co.

The Big Store on the Main Corner

"The Home of Fine Furnishings"

GEORGE ROBBINS

Linoleum Tile

GARNETT PRINTING AND LITHOGRAPHING CO.

203 East Main St. SA 5-5700

HERBERT'S

115 N. Washington SA 5-8221

HARRYMAN'S

Necchi-Elna Sewing Center SA 5-7780

HIMBURG'S

904 W. Main SA 3-2323

J. L. CERVENY, JEWELER

Quality Jewelry, Diamonds and Watches

203 W. Main SA 3-1888

CADWALDER, LORD, AND HAHN, INC.

Insurance - Real Estate - Bonds

200 W. Exchange Street SA 5-7134

COLLIER PRINTING CO.

209 N. Ball SA 5-8065

THE CRAIG AGENCY

General Insurance

114 N. Ball St. SA 5-7144

COON'S INSURANCE AGENCY

207 W. Main St. SA 3-3011

ECONOMY SHOE STORE

119 N. Washington St. SA 5-8450

ELLIS INSURANCE

213 N. Ball St. SA 5-8109

GORDON GRAHAM

104 W. Exchange St. SA 3-3045

GEORGE'S BEAUTY SALON

110 E. Exchange St. SA 5-7373

GENESSEE STAMPING CO.

W. Oliver SA 5-2189

V. L. SCHMIDT
Fashion Jewelry — Fine Watches
Fancy Rings — Orange Blossom Diamonds
110 W. Main St. SA 5-2096

OSBORN CLEANERS
300 N. Washington St. SA 3-2151

OWOSSO OPTICAL SERVICE
110 West Exchange St. SA 5-7410

SHIPPEE & SMITH
Sporting Goods
201 E. Main St. SA 3-2011

SEARS AND ROEBUCK
Owosso Michigan

SUBER'S CLEANERS
Congratulations Class of '59
113 W. Exchange St. SA 3-3711

SMITH MUSIC COMPANY
121 W. Exchange St. SA 5-8621

VOGUE BEAUTY SALON
The Latest In Beauty Culture
117 W. Exchange St. SA 3-4141

WACHTER SHOE STORE
112 W. Exchange St. SA 5-7341

WEST SIDE CLEANERS
813 W. Main St. SA 5-5340

IRVING'S
"Distinction in Men's Wear"
114 S. Washington St. SA 3-3811

PABST BROTHERS
Hardware-Furniture-Appliances
212 W. Main St. SA 5-7221

R & H SHOES
"Where Prices Are Born — Not Raised"
114 N. Washington St. SA 5-5800

SPLANS CARD & GIFT SHOP
Say it with a Card from Splans
Owosso Hotel Bldg. SA 3-2765

SHATTUCK MUSIC HOUSE
Owosso — St. Johns

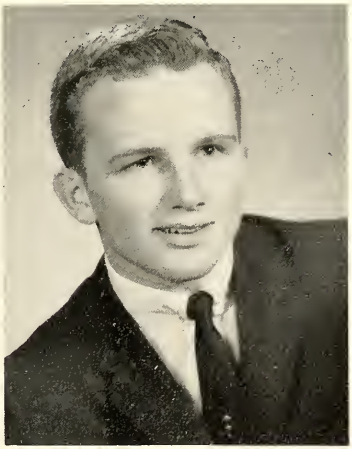

Personality Portraits
by
Graphic Arts Studio
214 N. Park St. SA 3-2400

TOLEDO COMMUTATOR CO.

1101 S. Chestnut SA 5-8192

HOOD'S BOTTLING WORKS

"If it's Hood's,
It's Good"

911-913 W. Main Street SA 5-8529

Mac FARLANE SHOES

"Shoes for the Young at Heart"

121 W. Main Street SA 5 2773

JULIE K

"Smartwear"

123 W. Main St. SA 3-2414

Jack Dandy Products, Inc.

1426 N. M-47 SA 5-2179

Indian Trails, Inc.

Comstock Street SA 5-2181

H. K. ALLEN PAPER CO.

601 Clinton SA 5-8686

WILLOUGHBY PRESS

1407 Corunna SA 3-3360

HARRIS MILLING COMPANY

South Elm SA 5-7151

JENNINGS-LYONS CHAPEL

520 West Main St. SA 5-7171

COEN PONTIAC COMPANY

Congratulations to Senior Class

500 S. Washington SA 5-8107

HARRELSON CHEVROLET SALES, INC.

1108 E. Main St. SA 5-5184

RIGOULOT'S SALES

Fine Imported Cars

Select Used Cars

116 South Water St. SA 3-4300

ALLEN ELTON, INC.

216 E. Main St. SA 5-2626

Congratulations to 1959 F. F. A. Class

Cook & Cook

2036 M-47 SA 3-1040

Owosso Federal Savings

"Where Thousands Save Millions"

Main at Park Streets SA 5-8144

BACKUS FORD SALES, INC.

1800 Corunna SA 5-2102

Larry Cay

TOGGERY

THE OLD CORUNNA BANK

"Serving the Public for

93 Consecutive Years"

S. Shiawassee St. RI 3-3419

UNION BARBER SHOPS

Hotel Barber Shop — Hotel Owosso

Pete Kirby — 304 N. Washington

Ralph's Coleman — Capital Theater Bldg.

FERRIS BROTHERS

Ladies' Wear and Furs

119 E. Main St. SA 5-5500

STURTEVANT & BLOOD CO.

Lumber & Coal

10% Discount — Cash or Carry

301 S. Washington SA 5-8181

DAY'S STUDIO

Photographers - Portraits

108 E. Exchange St. SA 5-5900

KLINE'S

DEPARTMENT STORE

CHRISTIAN'S

"The Store You Think of First"

KNEPP'S

Ladies' Ready-to-Wear

113 North Washington SA 5-8340

SINGER SEWING CENTER

"We Service All Makes"

SA 3-3111 119 W. Exchange St.

Owosso

STECK THE JEWELER

Diamonds - Watches - Silverware - Jewelry

118 N. Washington SA 5-2600

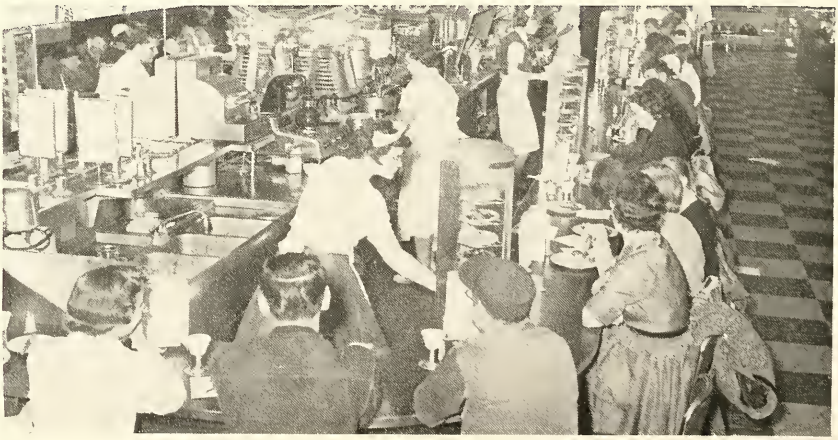

S. S. KRESGE COMPANY

109 North Washington Street Owosso, Michigan SA 5-8616

Congratulations
Class of 1959

THE STATE SAVINGS BANK

"Owosso's Friendly Bank"
You are welcome to visit our new banking quarters.

BENSON'S PLUMBING & HEATING

126 S. Water St. SA 3-2880

LONG'S RAMBLER SALES

801 W. Main SA 5-5230

WEERSING HEATING

203 N. Water St. SA 3-4220

OWOSSO CANVAS COMPANY

300 E. Comstock St. SA 5-5611

BILL LIDDLE BUICK

Your Service Dealer

344 W. Main St. SA 5-8174

UNIVERSAL ELECTRIC CORPORATION

300 E. Main St. SA 5-7176

Universal Drive Plant SA 5-7177

TELFER PACKING CO.

1680 N. Shiawassee SA 3-3255

CAPITAN'S SUGAR BOWL

205 N. Washington St. SA 5-7717

INSPIRATION HOUSE

Books - Gifts

213 N. Washington St. SA 5-7311

SCARLETTS

409 W. Main St. SA 5-5125

TAROLLI CHAS & SONS

314 S. Cedar SA 5-7431

THE GENERAL TELEPHONE COMPANY

"Phone, Don't Write"

"For the best in daily reading, get the . . ."

OWOSSO ARGUS PRESS

CAPITAN'S RESTAURANT

205 N. Washington St.

Alex P. Capitan — James P. Capitan

IL FORNO PIZZA

Pizza — Spaghetti

Submarines — Dinners

223 N. Washington — SA 3-2570

Ritzee Hamburgs

"Snacks that bring you back"

206 E. Main St.

Open 24 Hours Daily

G. C. MURPHY CO.

Your Friendly Store

200 N. Washington — SA 5-8161

CLARK'S DRUGS

Prescriptions

216 W. Main — SA 3-1660

OSMER'S MARKET

108 N. Washington St. — SA 5-8161

PETE'S CONFECTIONARY

912 W. Main St. — SA 3-9925

WHITE'S BAKERY

221 N. Washington St. — SA 5-7515

WILLIAMS DRUG STORE

"Owosso Health Center"

117 E. Main St. — SA 3-3833

ELITE RESTAURANT

115 E. Main — SA 3-3550

QUALITY MARKET

Staple Groceries

Fresh Fruits & Vegetables

200 W. Main St. — SA 5-5888

VOIGHT'S REXALL DRUGS

Cosmetics - Kodaks - Stationery

211 N. Washington — SA 3-1120

HUNN'S DRIVE IN APPLIANCES

1300 S. Shiawassee St. — SA 5-5300

CAMPBELL'S JEWELRY

Diamonds - Watches - Jewelry

108 W. Main St. SA 5-5264

E. F. MEIERS AND SONS

201 W. Exchange St. SA 3-3350

WOODBURY'S SHEET METAL

216 E. Exchange SA 5-5197

MAURICE CUSTOM SHOP

Leone and Maurice Donsereaux

118 N. Ball St. SA 5-7200

MARY B BEAUTY SALON

Conner Building SA 5-5015

WALTER'S SHOE STORE

112 S. Washington SA 3-4241

GROW & RYAN DRUG STORE

We Are In Business For Your Health

816 W. Main St. SA 3-1344

SHAPIRO AUTOMOTIVE PARTS

209 S. Washington SA 5-7181

VENTROLA MANUFACTURING CO.

501 S. Chestnut SA 5-8147

SUNNYSIDE FLORISTS

"The Home of Lovely Flowers"

Capitol Theater Building SA 3-2375

EVERGREEN DAIRY

200 Comstock St. SA 5-7077

W O A P

1080 on Every Radio Dial

"Serving the Heart of Michigan"

The Owosso Floral Company

Oscar A. Aue Emil G. Aue

Floral Shop and Greenhouse

1398 N. Hictory SA 3-2244

REDMOND COMPANY

Elm Street Plant SA 5-5158

Monroe Street Plant SA 5-5153

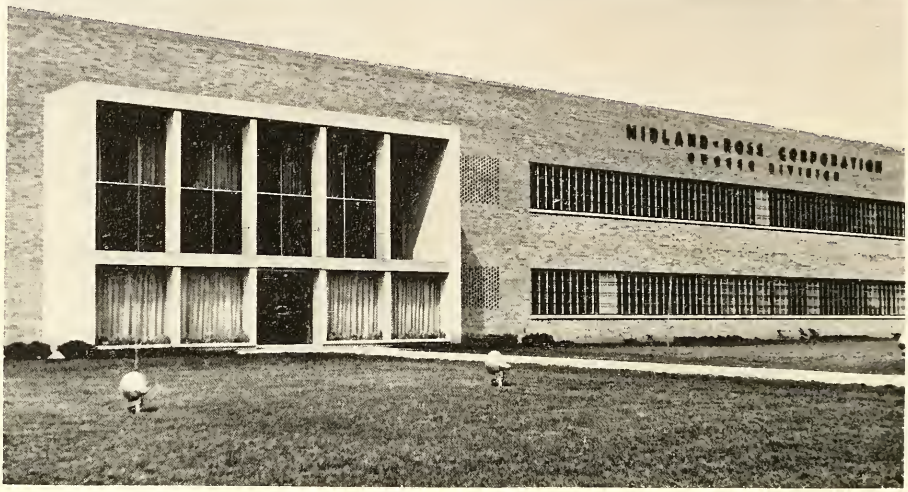

"Congratulations!

Graduating Class of 1959"

MIDLAND-ROSS CORPORATION

Glad Lunch
It's a real good
friend. Verna

STORRER'S

"For the Best in Men's Wear"

110 N. Washington St. SA 5-2800

CAPITOL BOWLING

"Bowl for Health and Pleasure"

219 S. Washington St. SA 5 7717

To a real good kid - Jesse James F.B.

"To a nice Homo Sapien" Bat Jock

Best of luck in the years ahead. Carolyn "61"

To a nice girl that I never knew very well but have always liked. Sincerely, Mary Hyell

Best of luck to a real swell kid in my Math class. Bill Davis "61"

To a real nice girl that graduated at O.H.S. (Commence "62")

To a real sweet person I've liked since I've seen her. Good Luck Sandra Smith

To a real cute girl lots of luck, have a nice vacation Janet

To a real neat kid. Good Luck in your future. Judy 59 locker partner "61"

Janice, It's been a lot of fun analyzing them in homemaking with you. Janet Boulin

Best Wishes to a good girl. Ronald Hampshire "60"

Janice, Lots of luck + all the jazz in the future! Love ya! Alice Ann "61"

Best of luck in the future. Mr. Alfie Jones Teacher

WALSWORTH